

09:55:16 Wed Jun 10 2015 /Users/deland/pmc/programs/tot\_ice\_season\_shuttle.pro

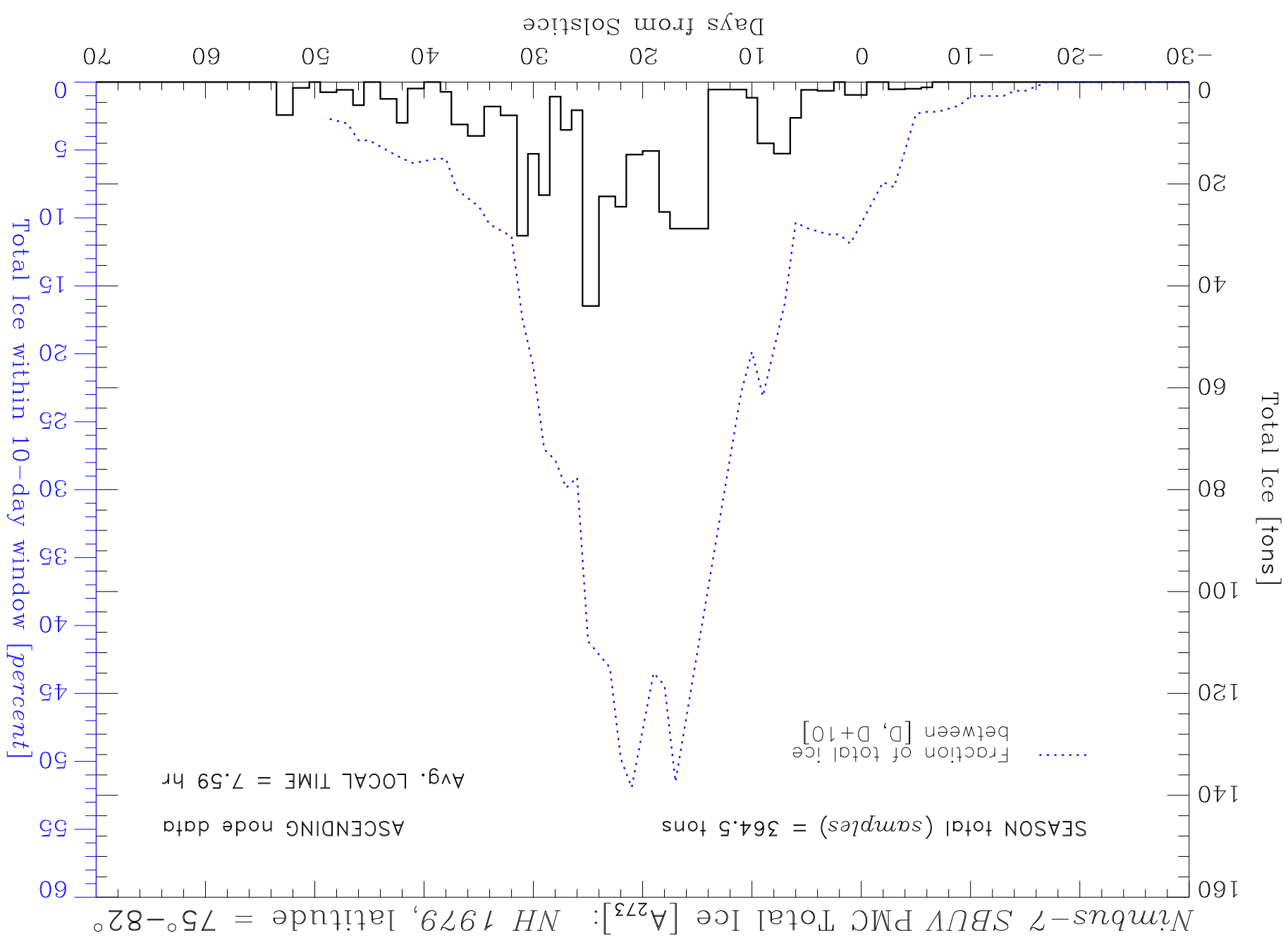

09:55:16 Wed Jun 10 2015 /Users/deland/pmc/programs/tot\_ice\_season\_shuttle.pro

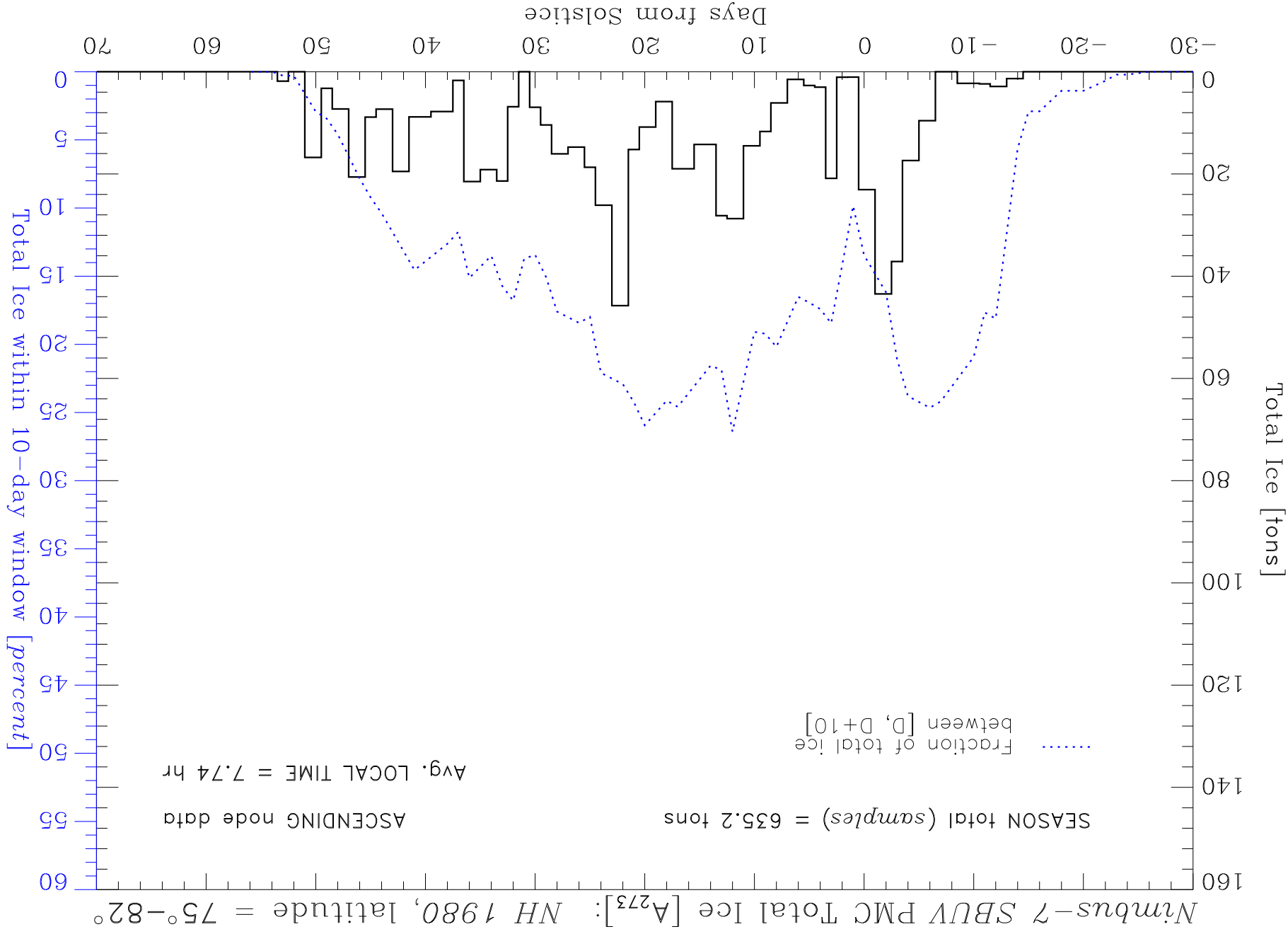

09:55:16 Wed Jun 10 2015 /Users/deland/pmc/programs/tot\_ice\_season\_shuttle.pro

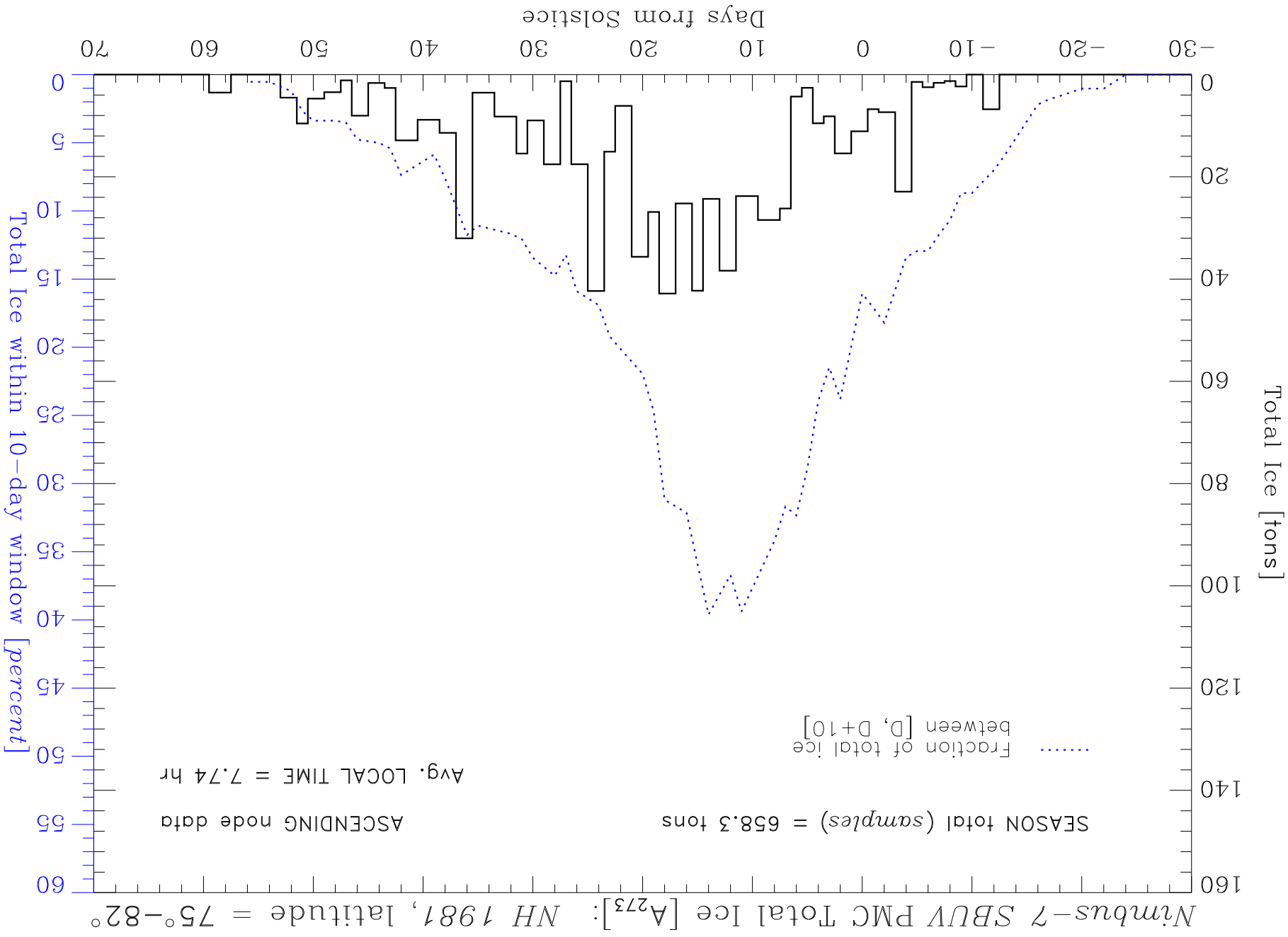

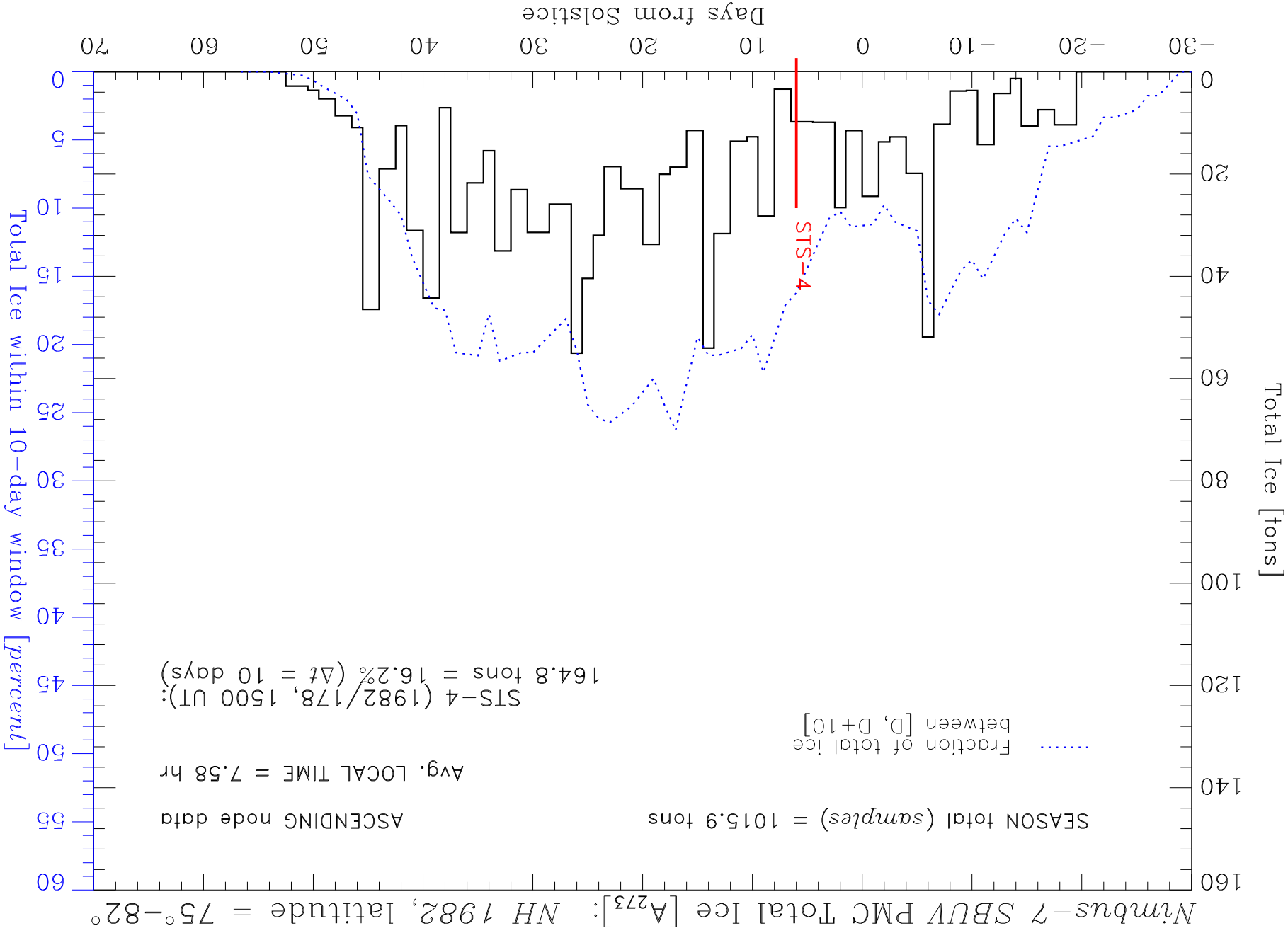

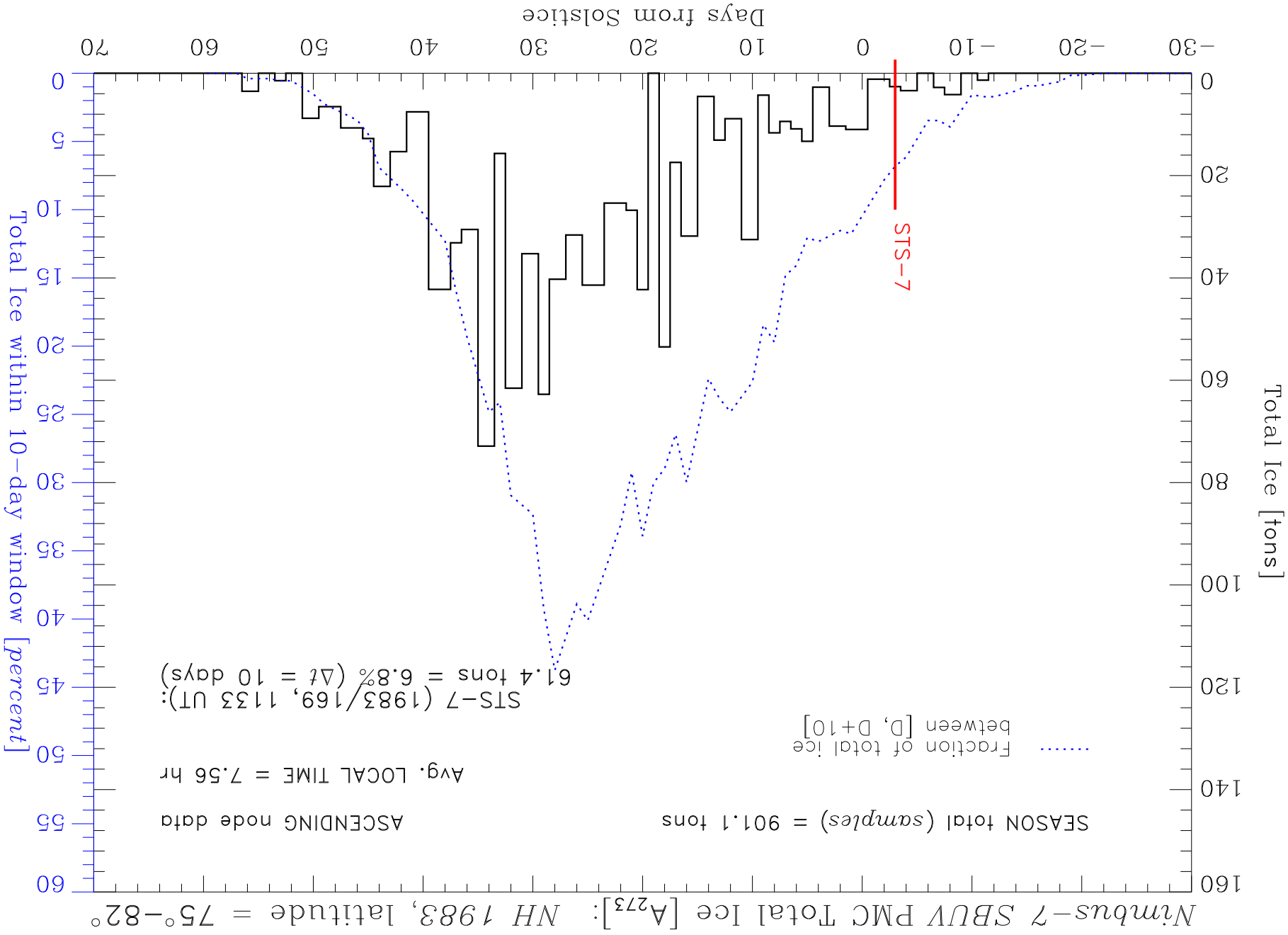

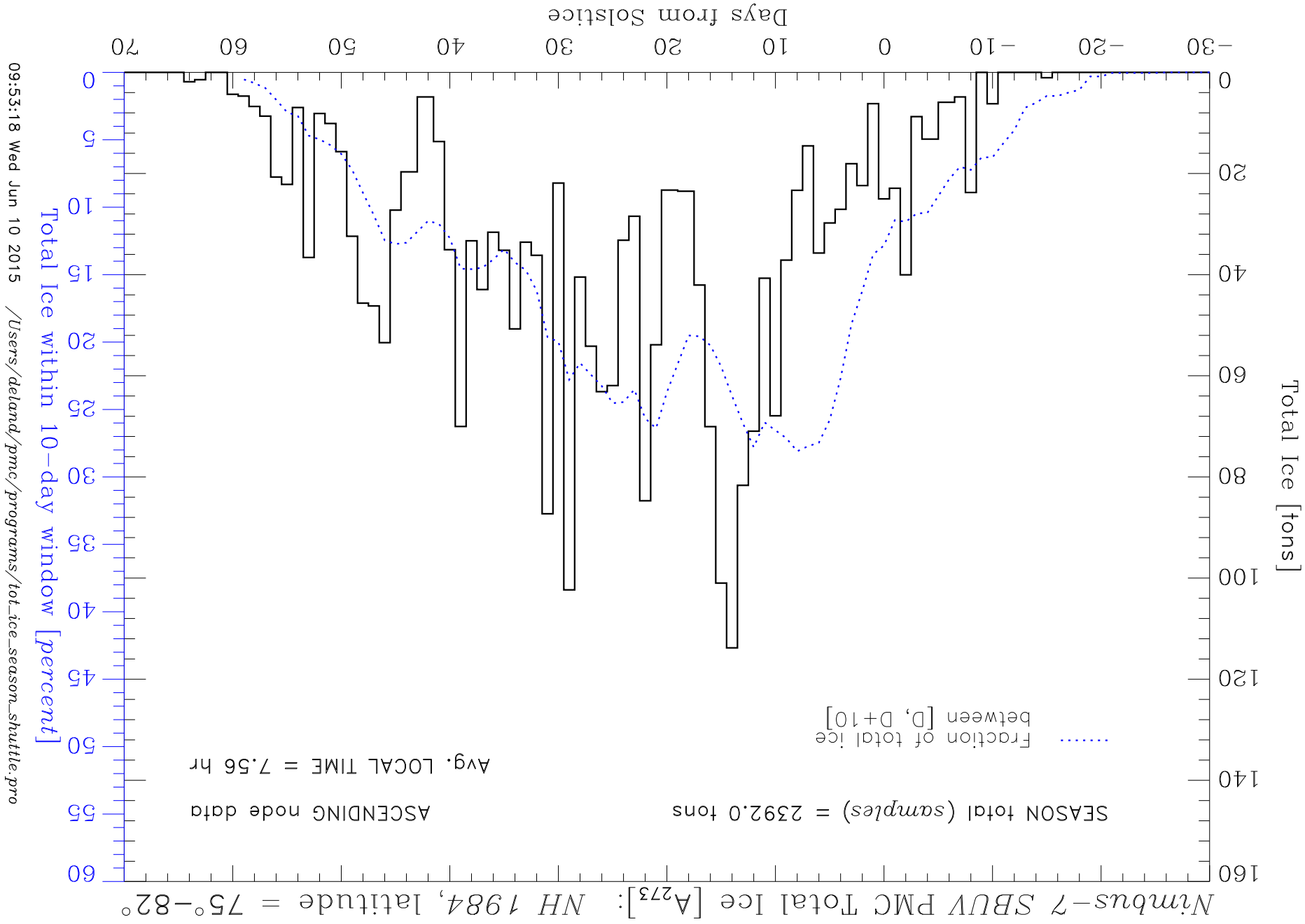

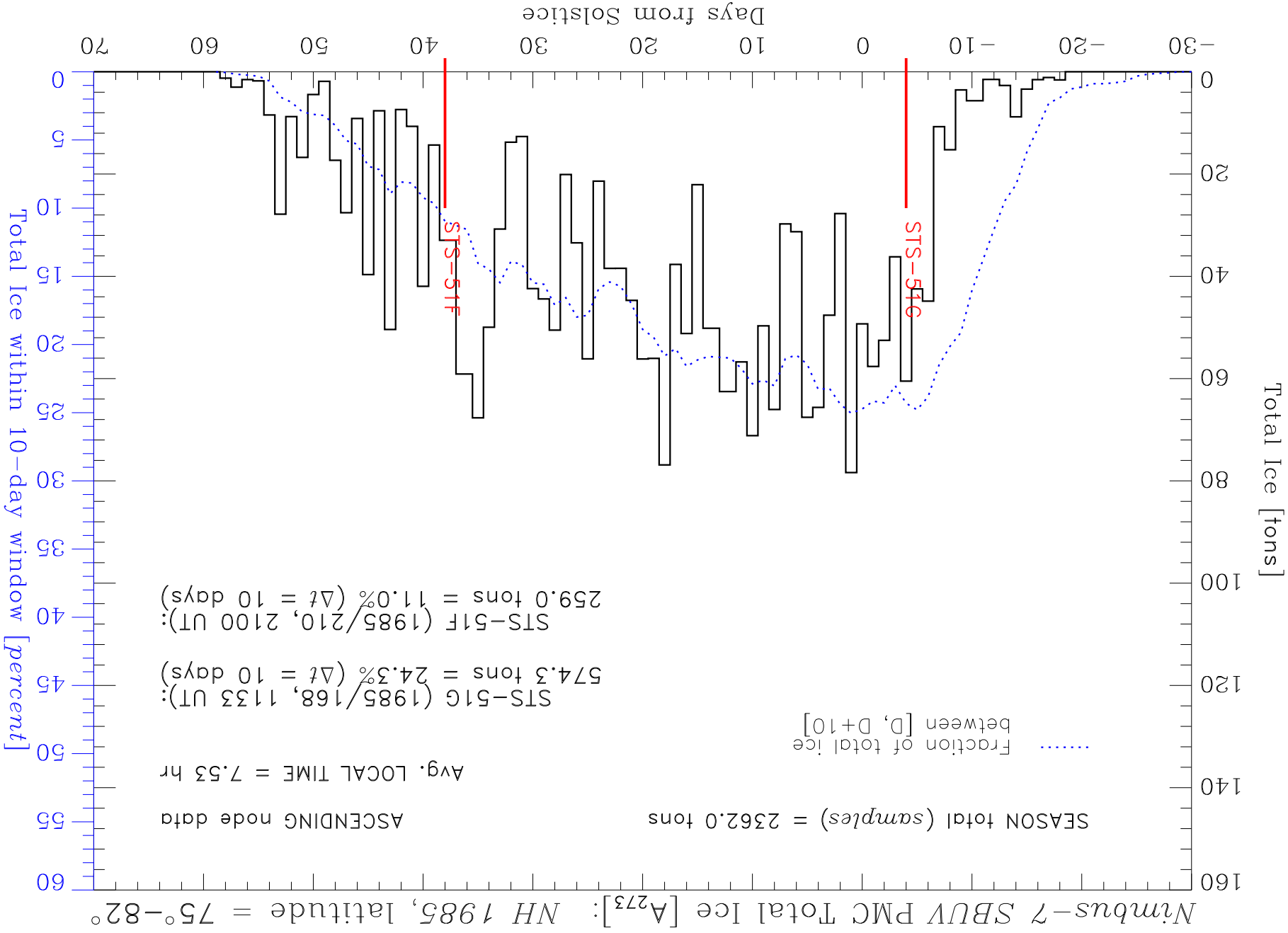

09:55:19 Wed Jun 10 2015 /Users/deland/pmc/programs/tot\_ice\_season\_shuttle.pro

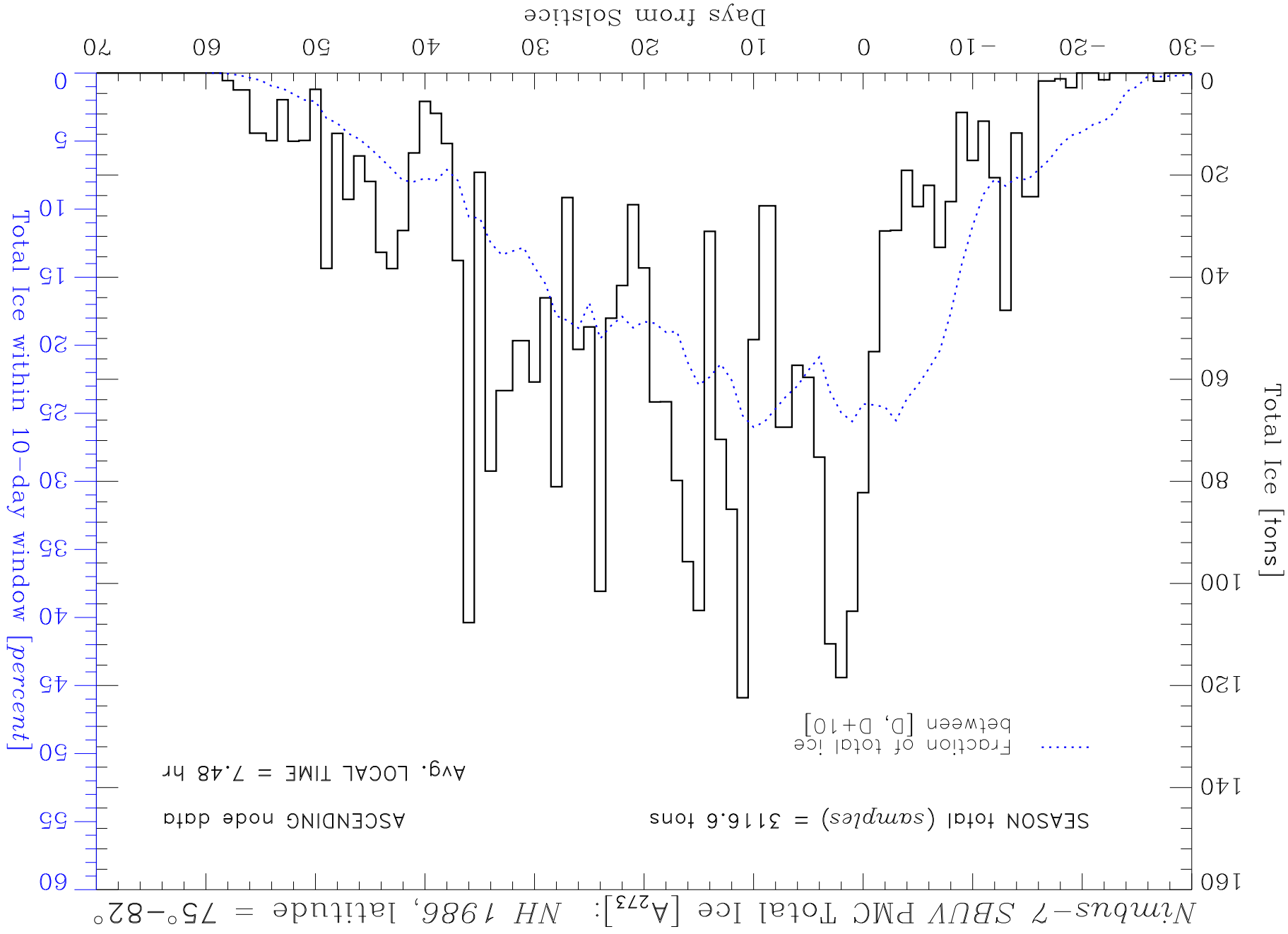



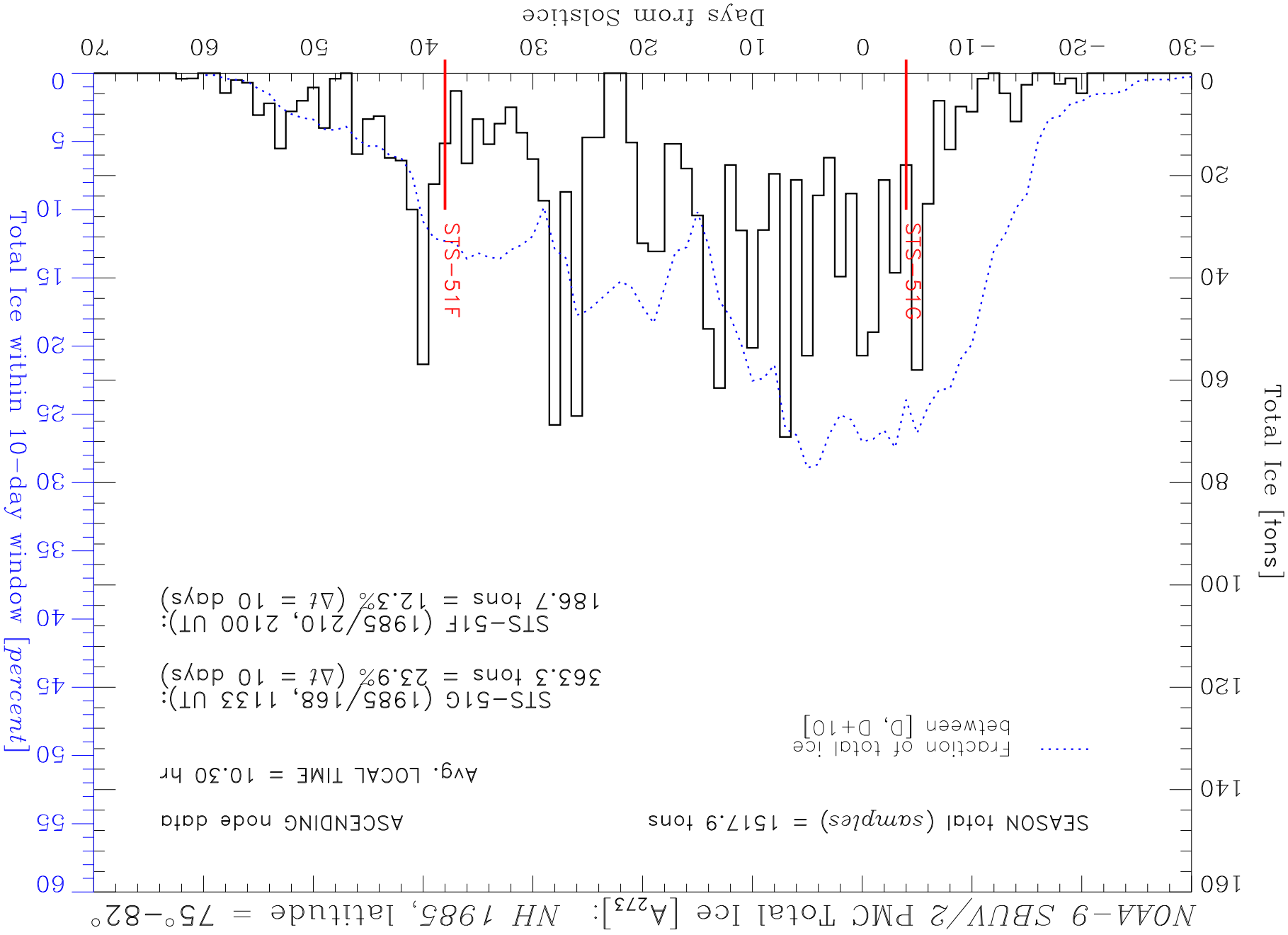

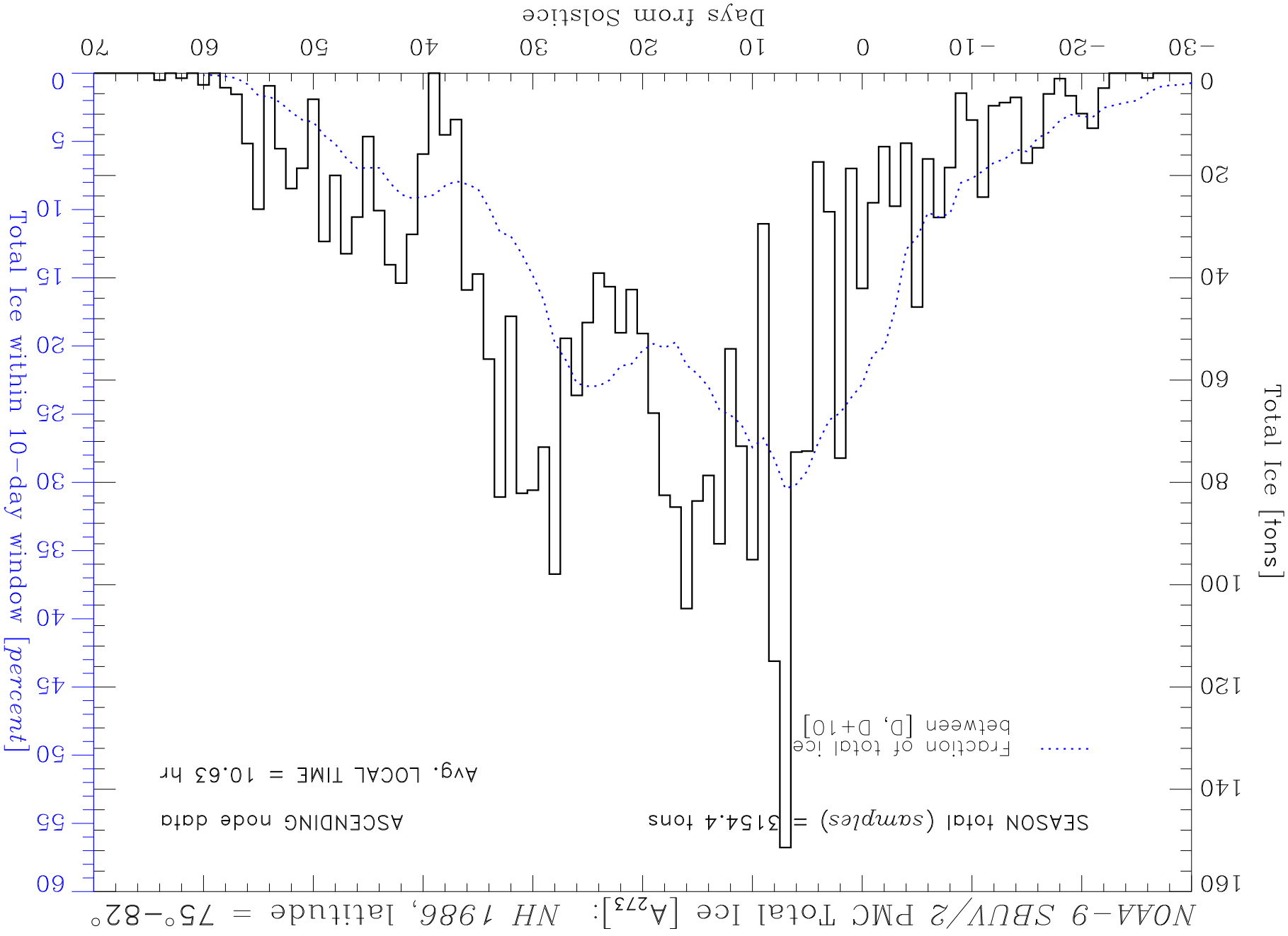

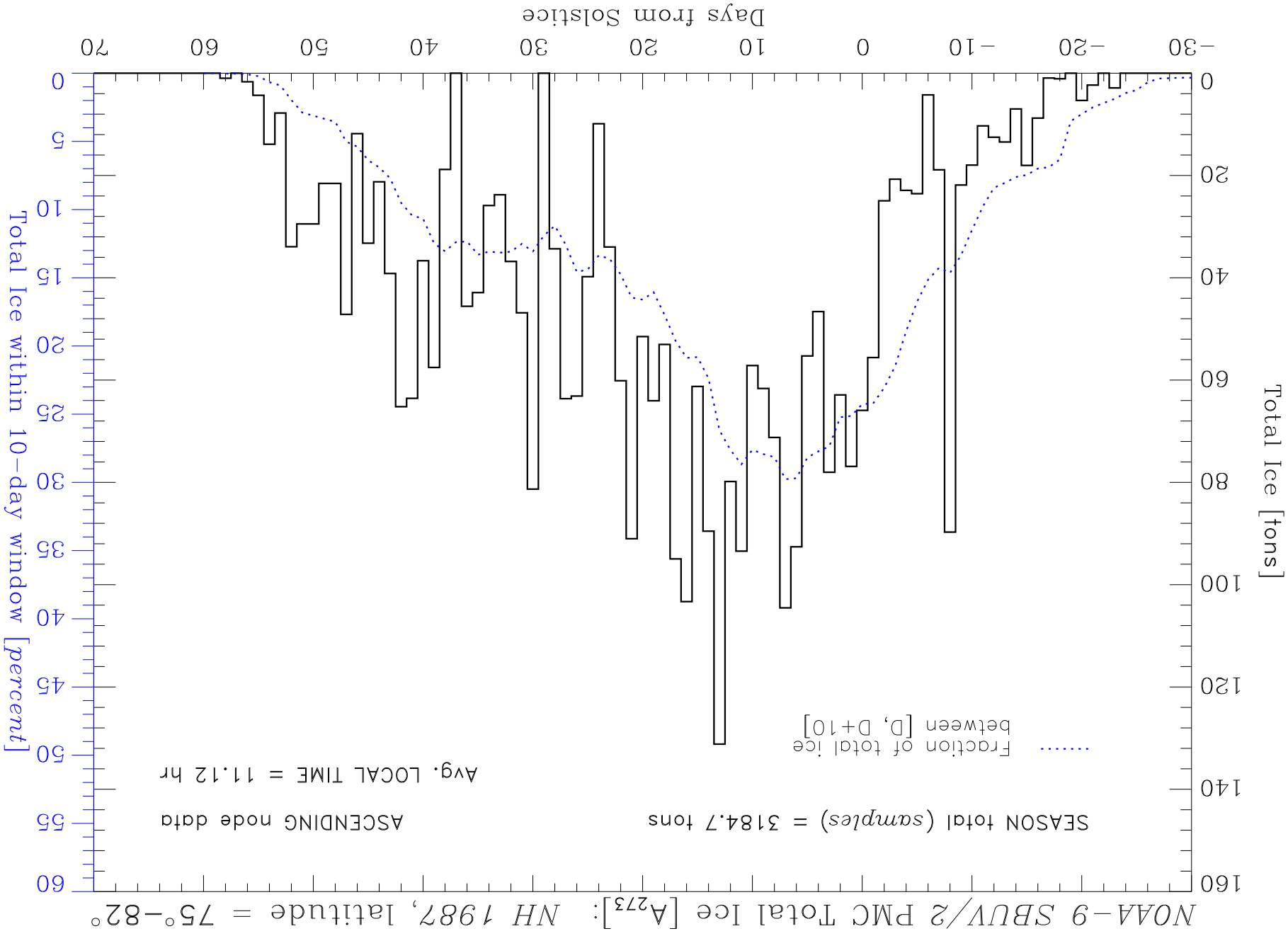

09:55:31 Wed Jun 10 2015 /Users/deland/pmc/programs/tot\_ice\_season\_shuttle.pro

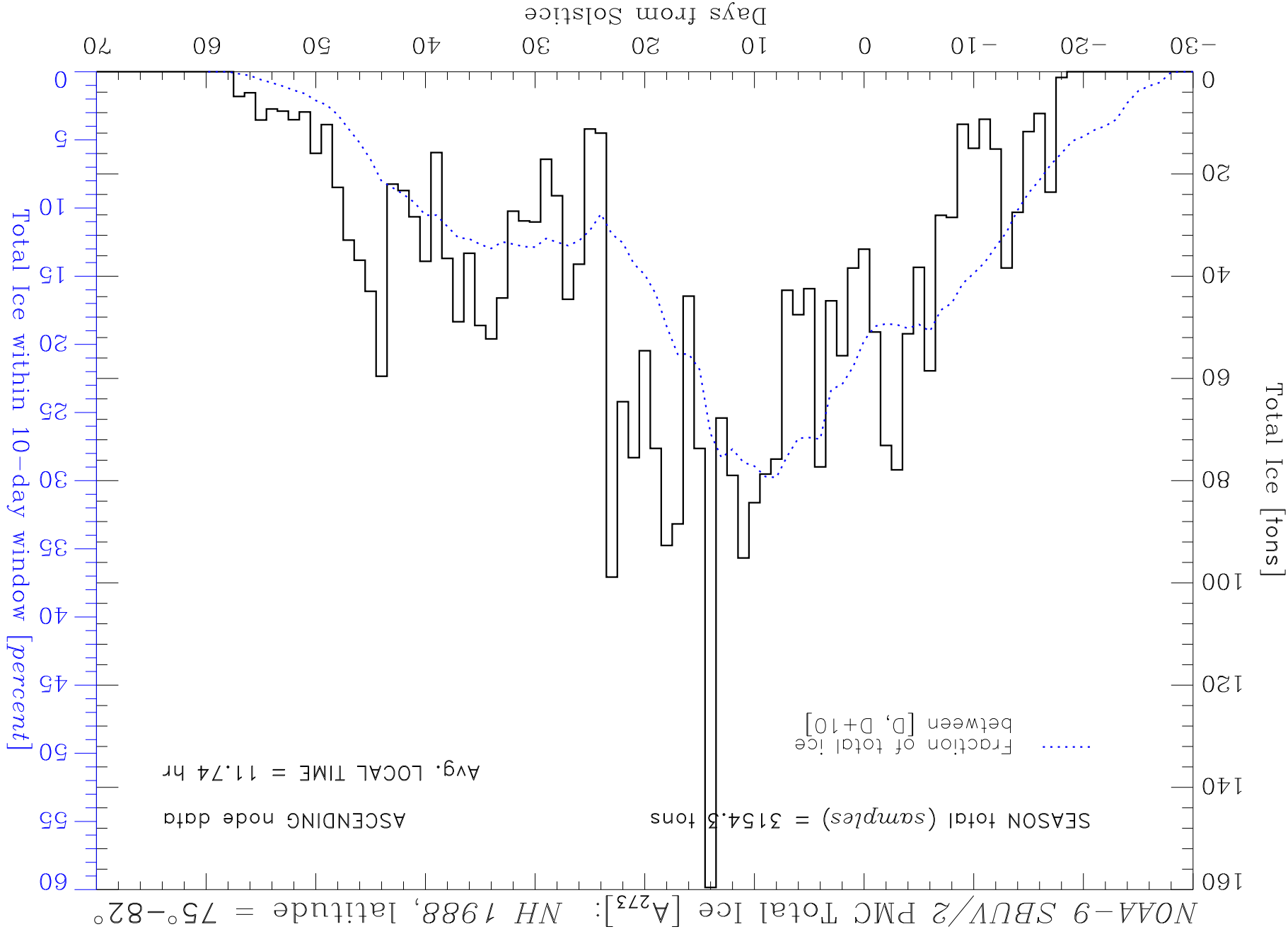

NOA4-9 SBUV/2 PMC Total Ice [ $A^{273}$ ]: NH 1988, latitude =  $75^{\circ}$ - $82^{\circ}$

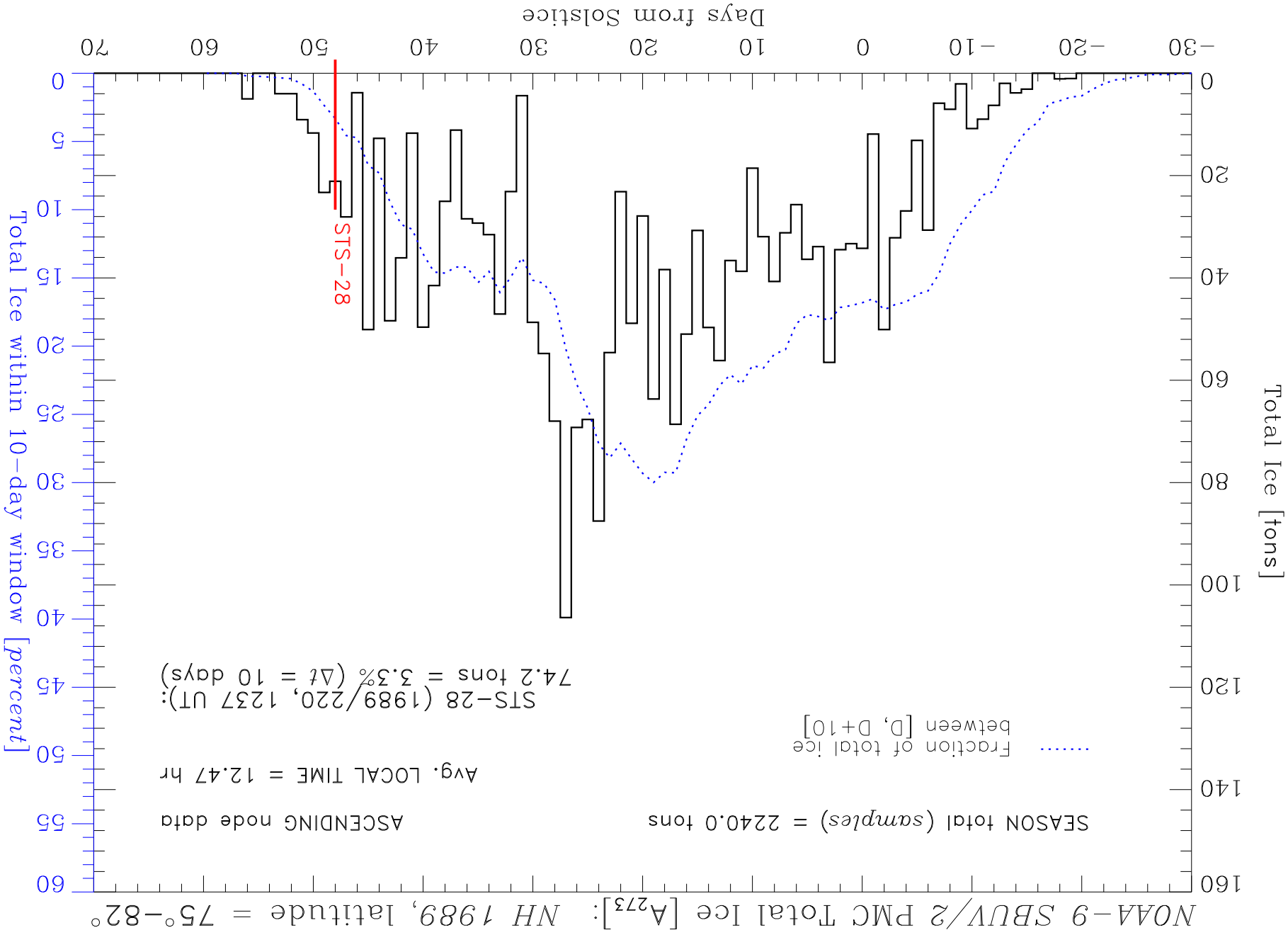

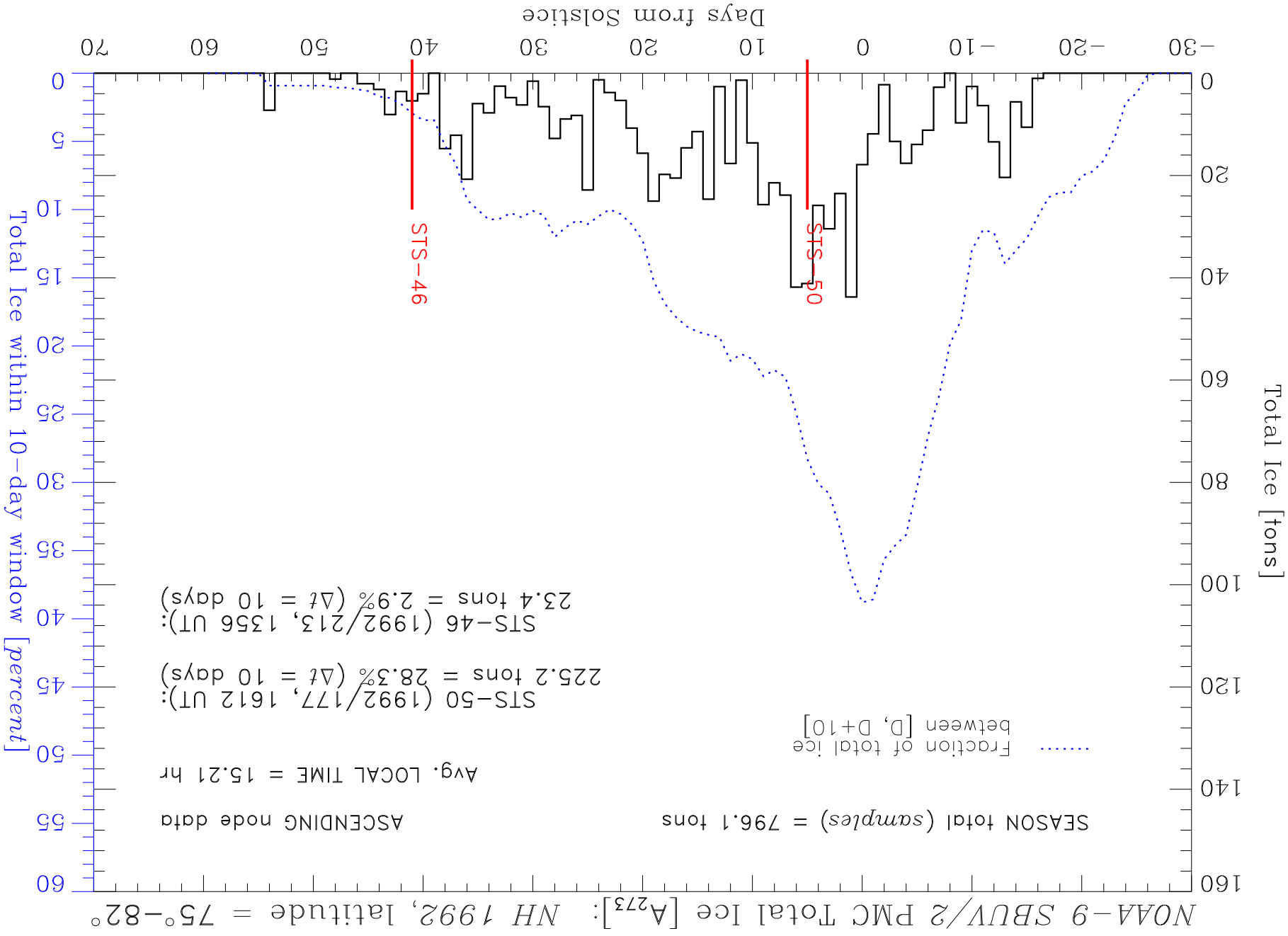

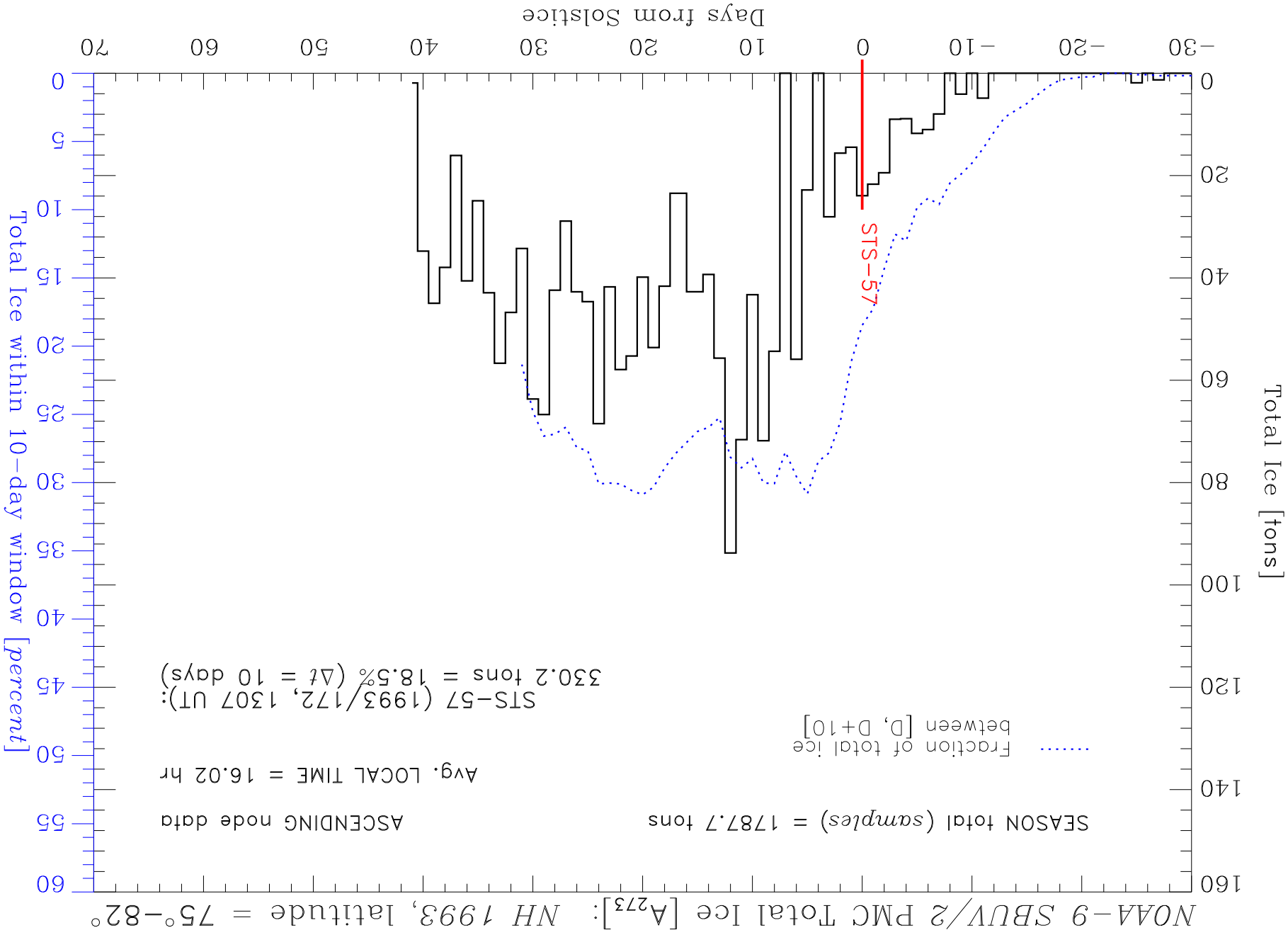

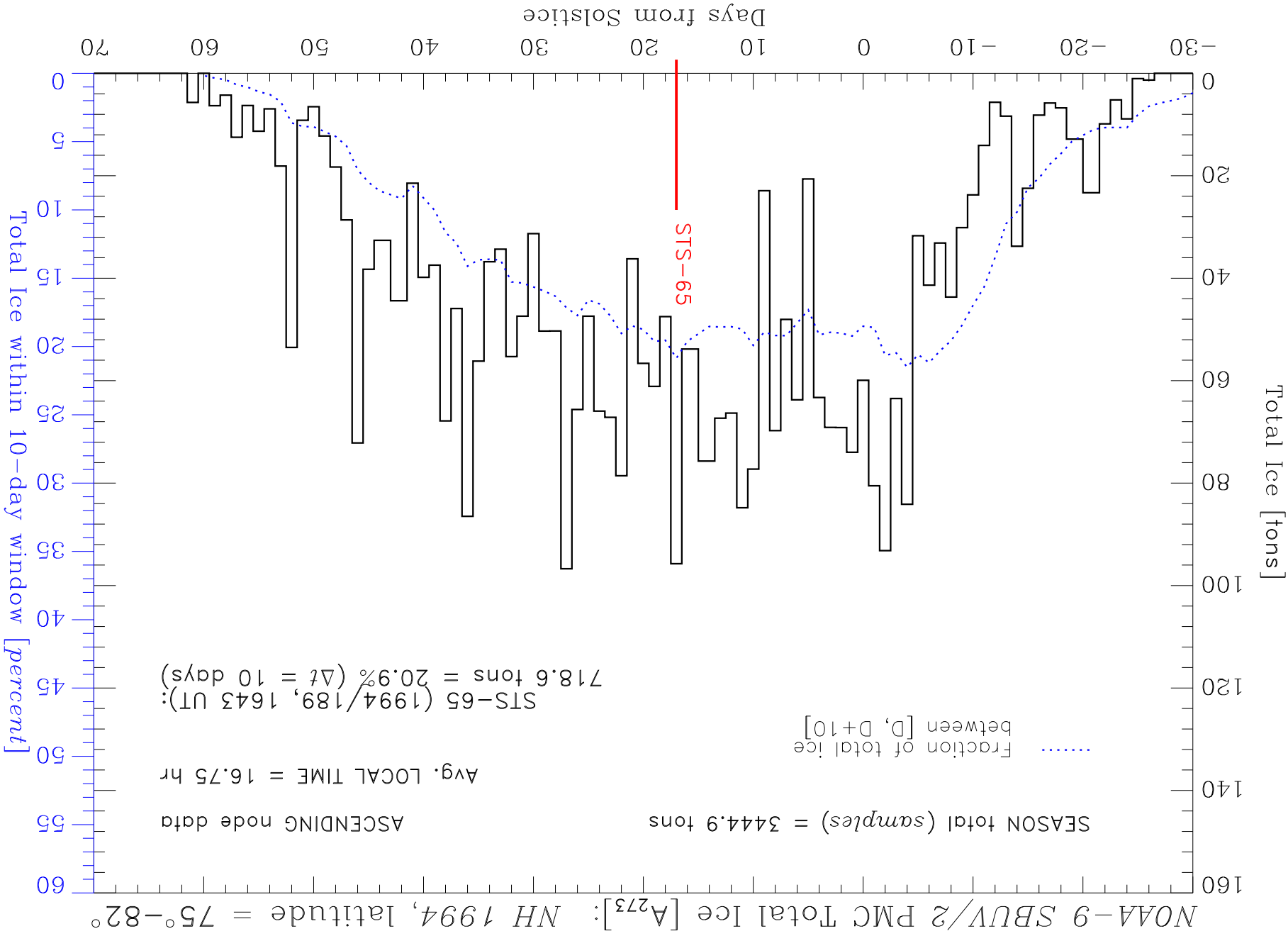



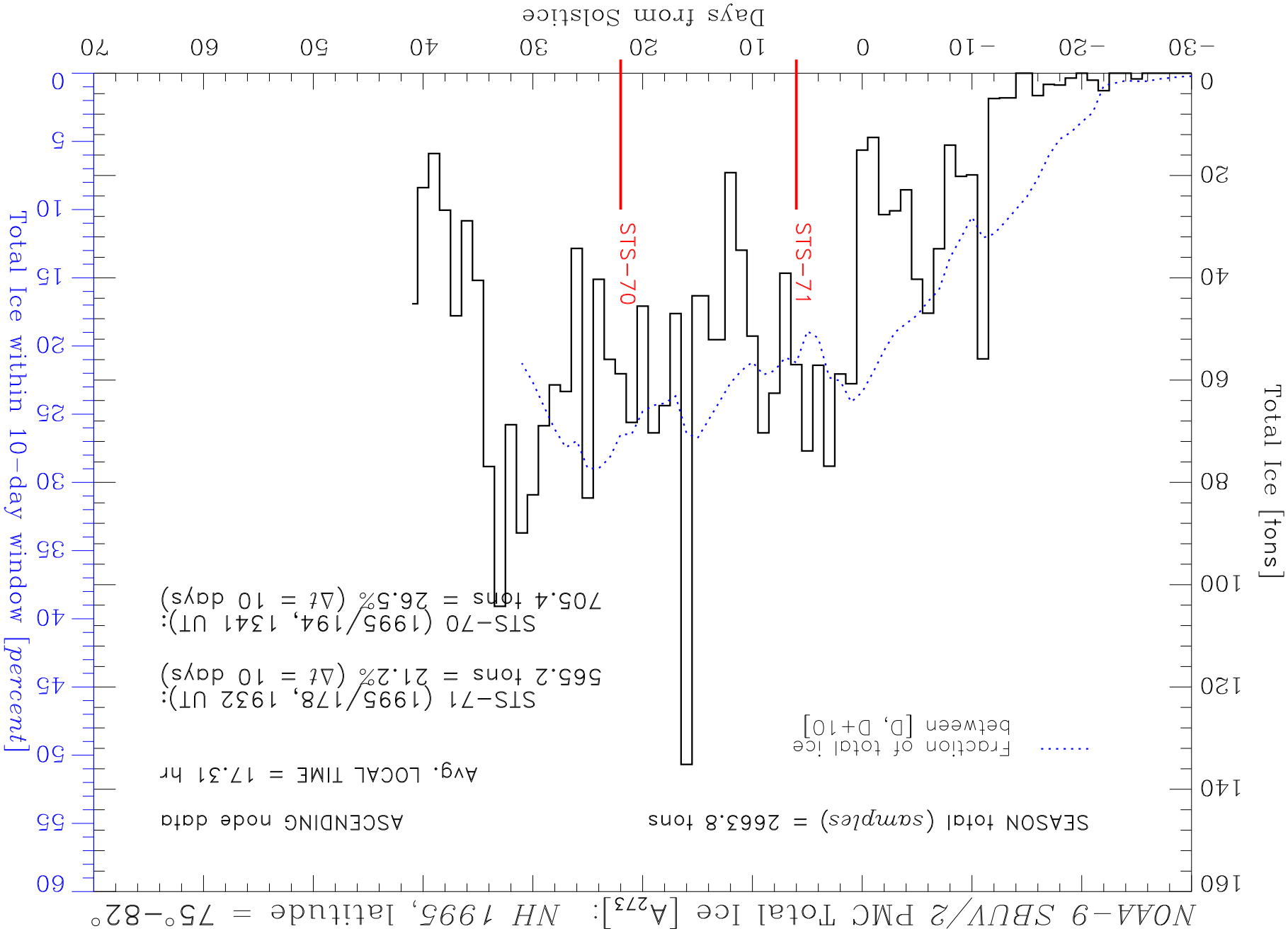

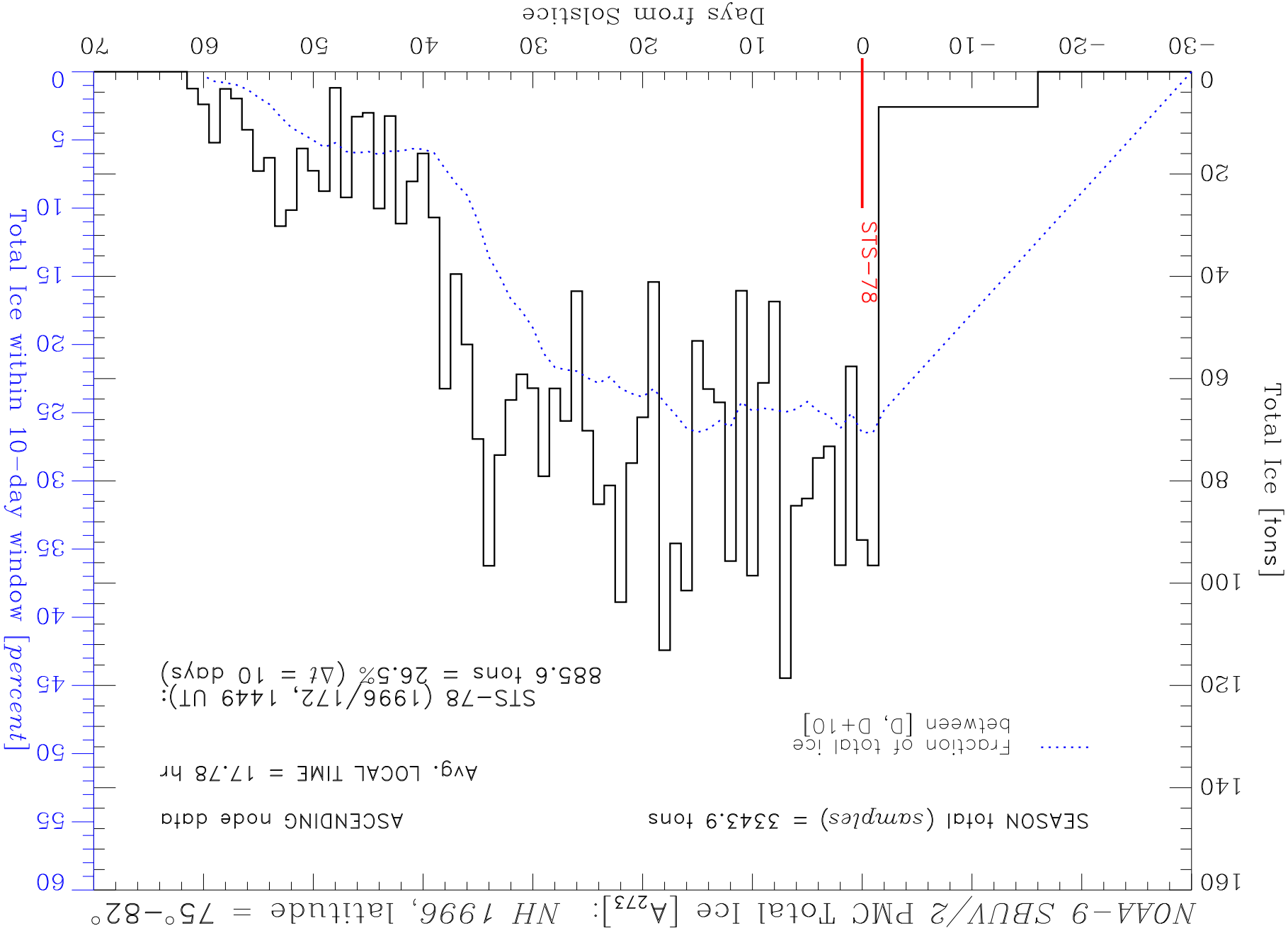

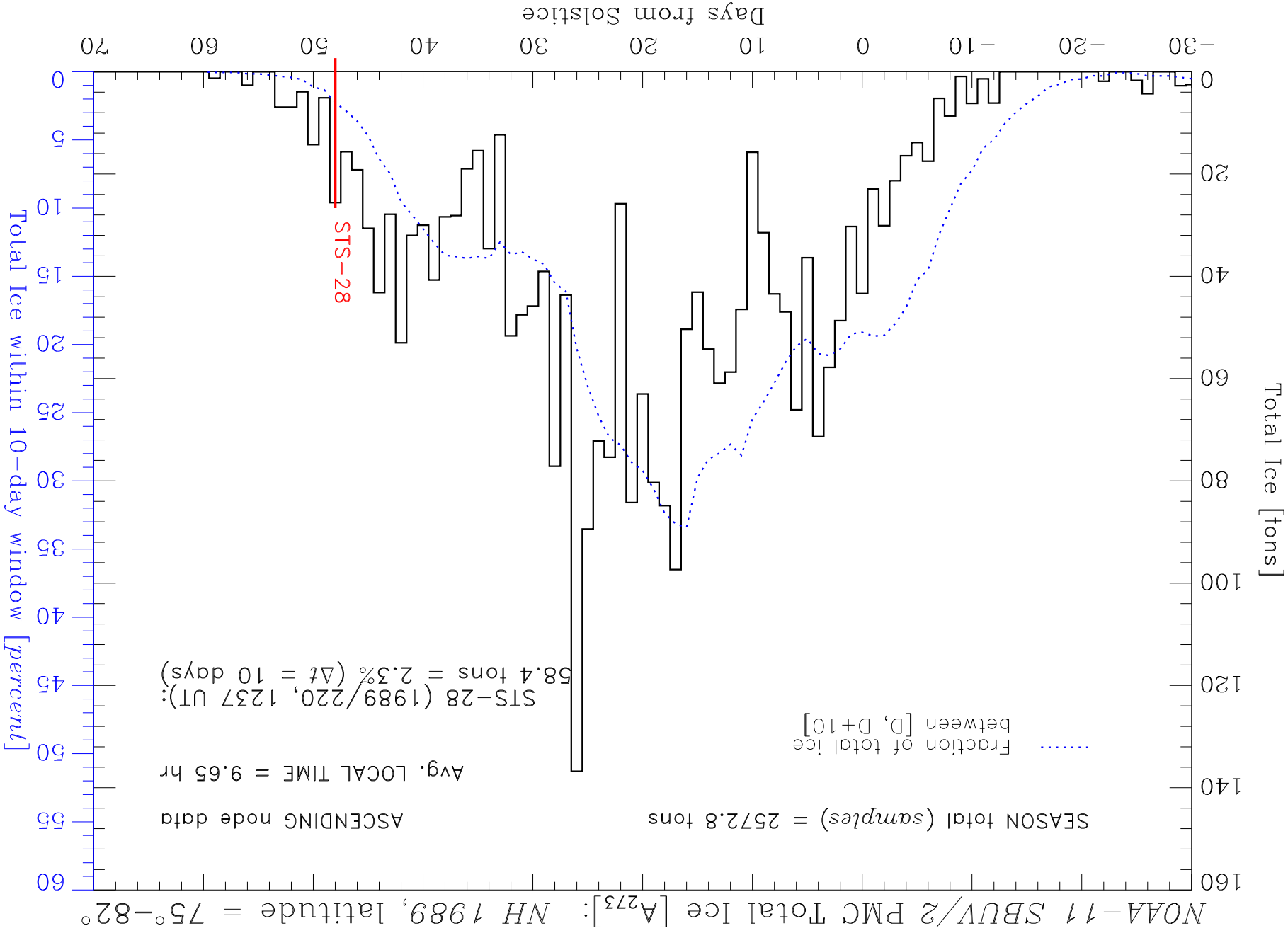

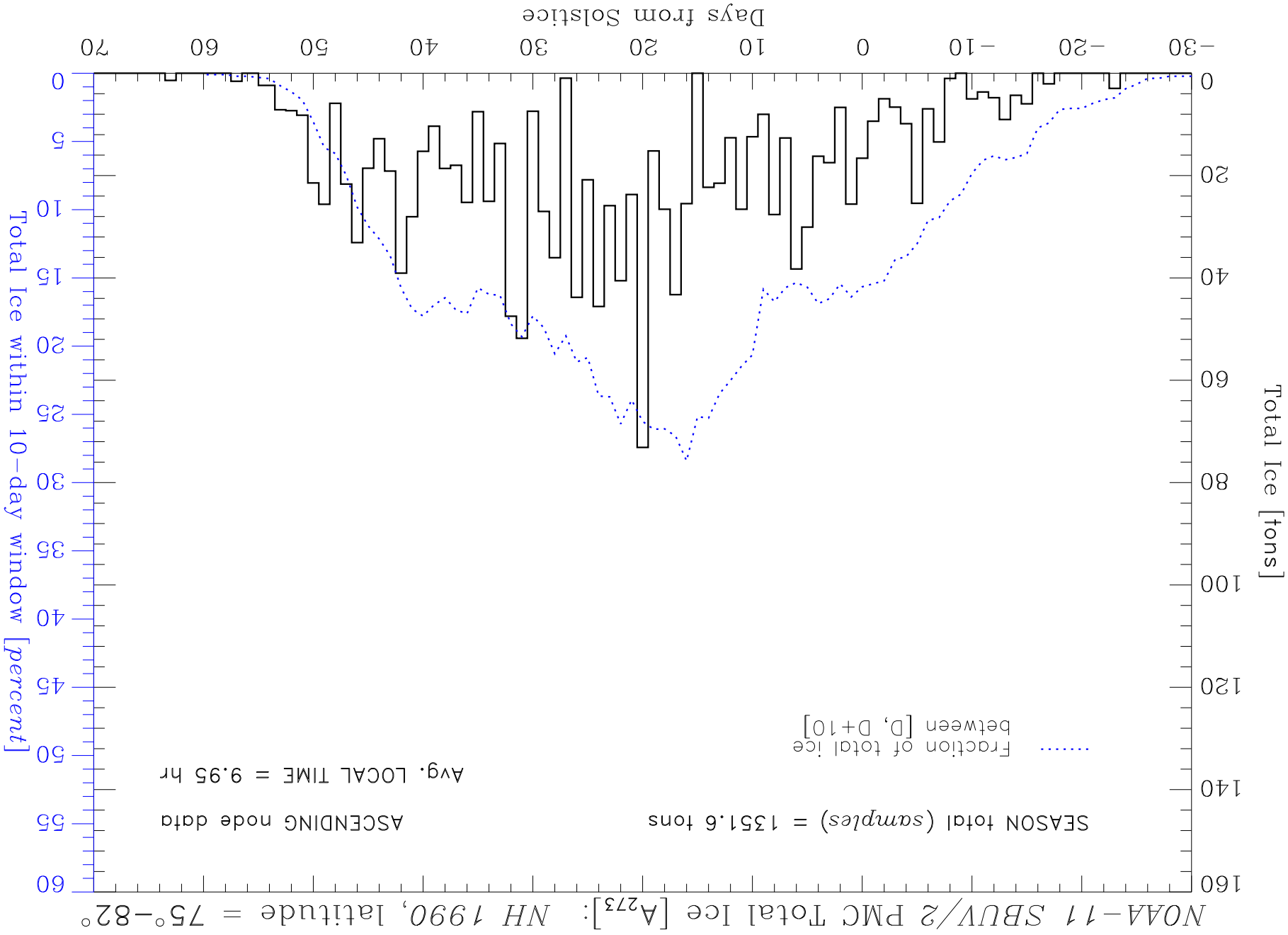

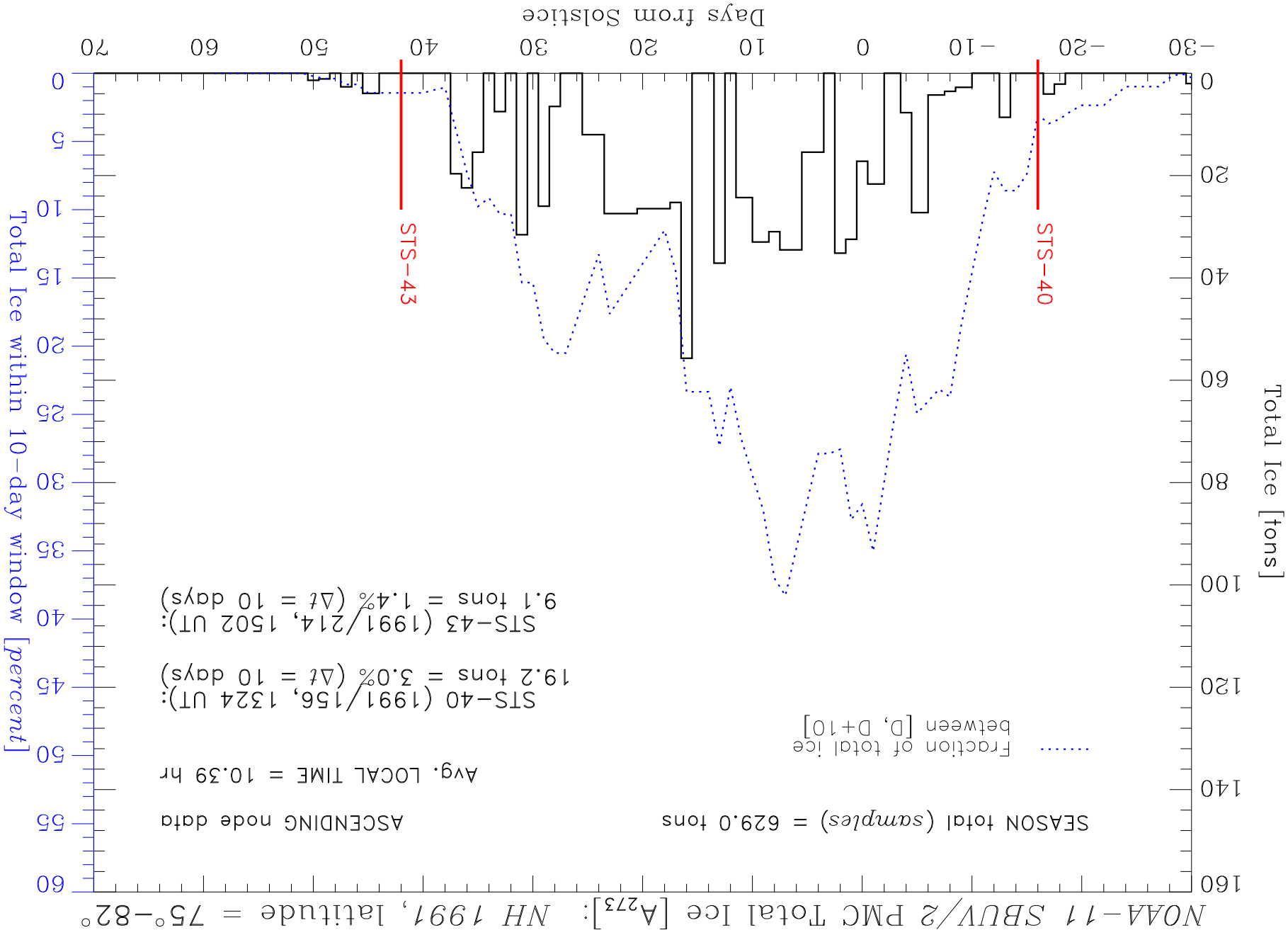

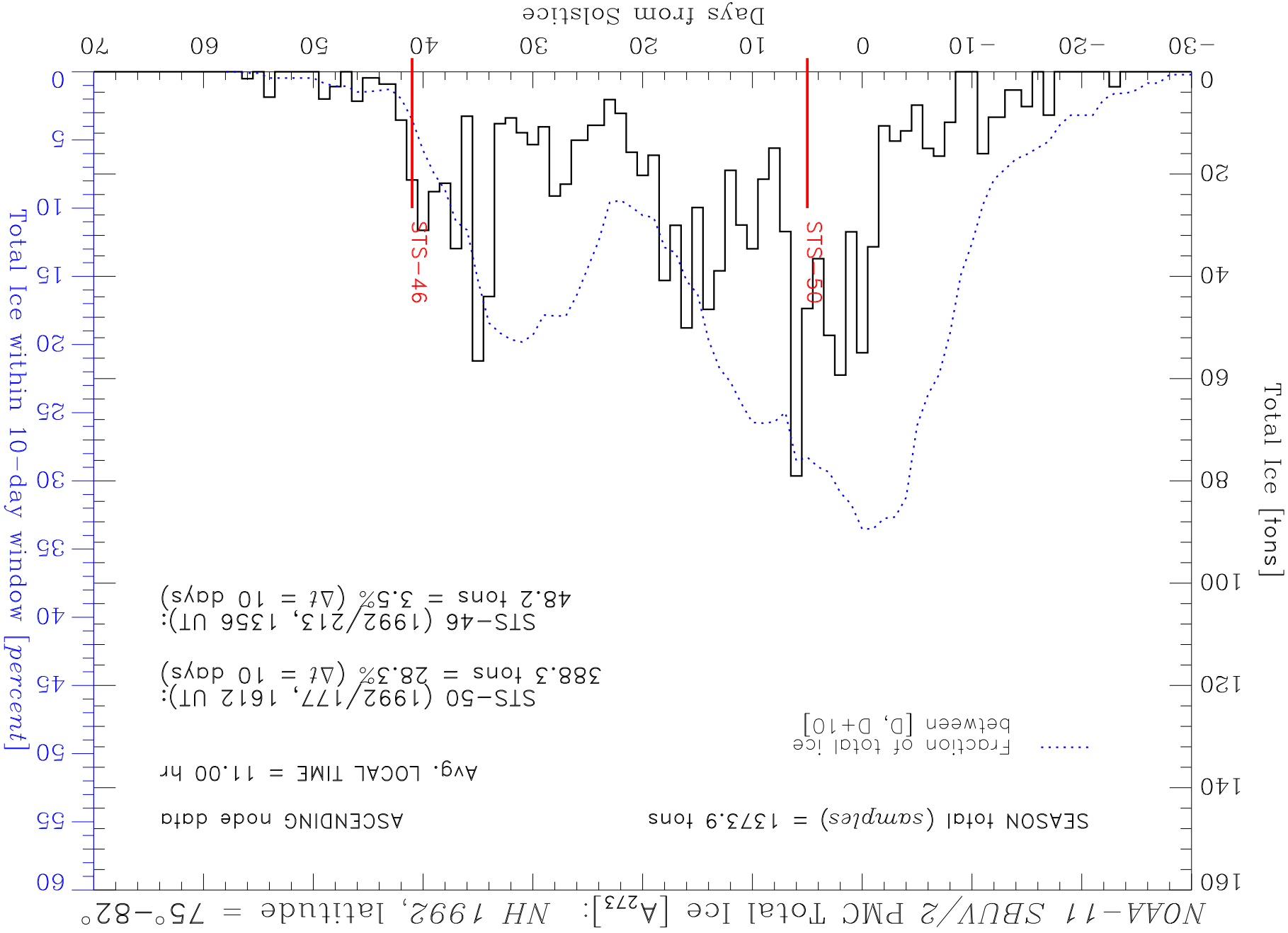

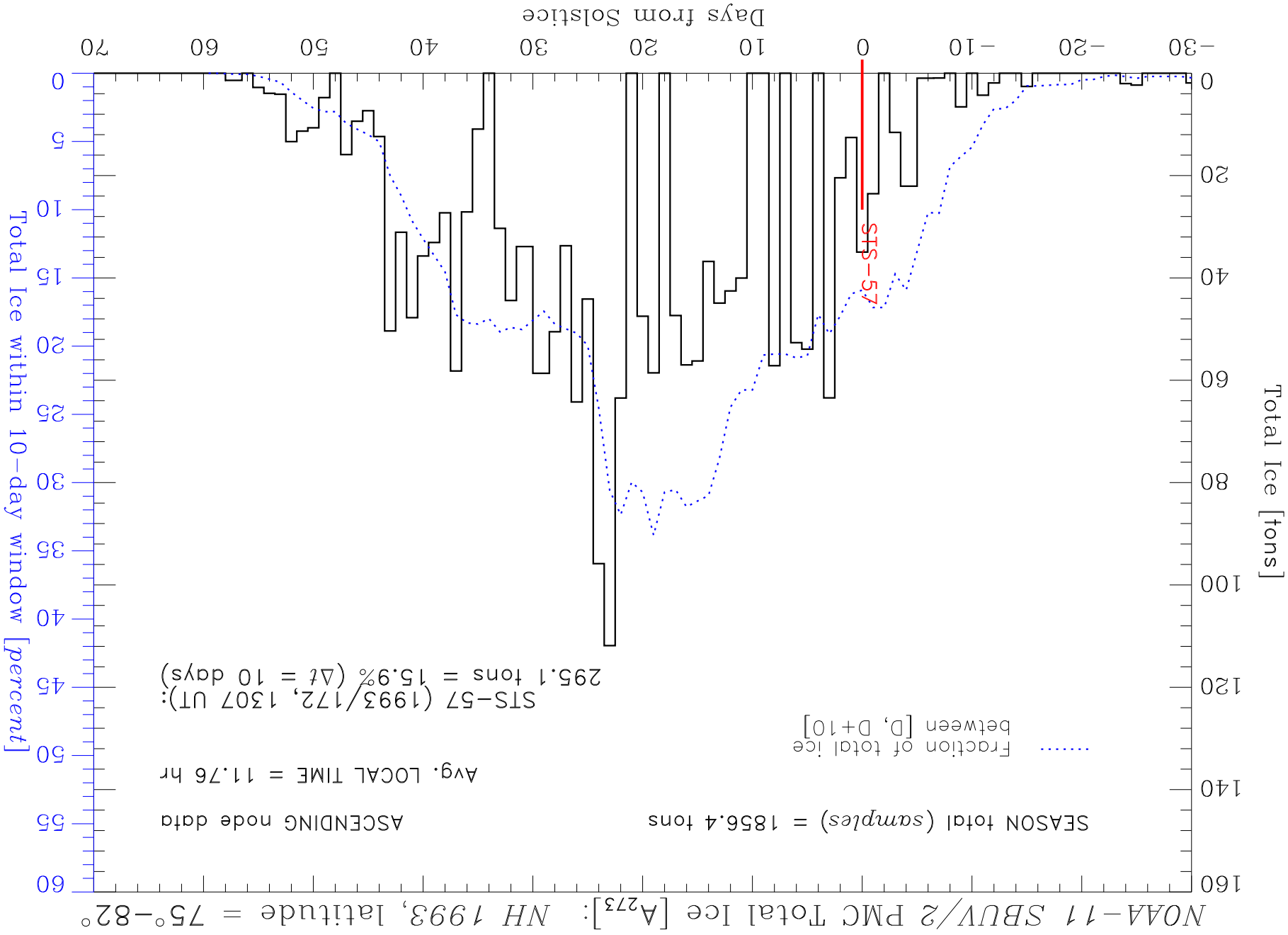

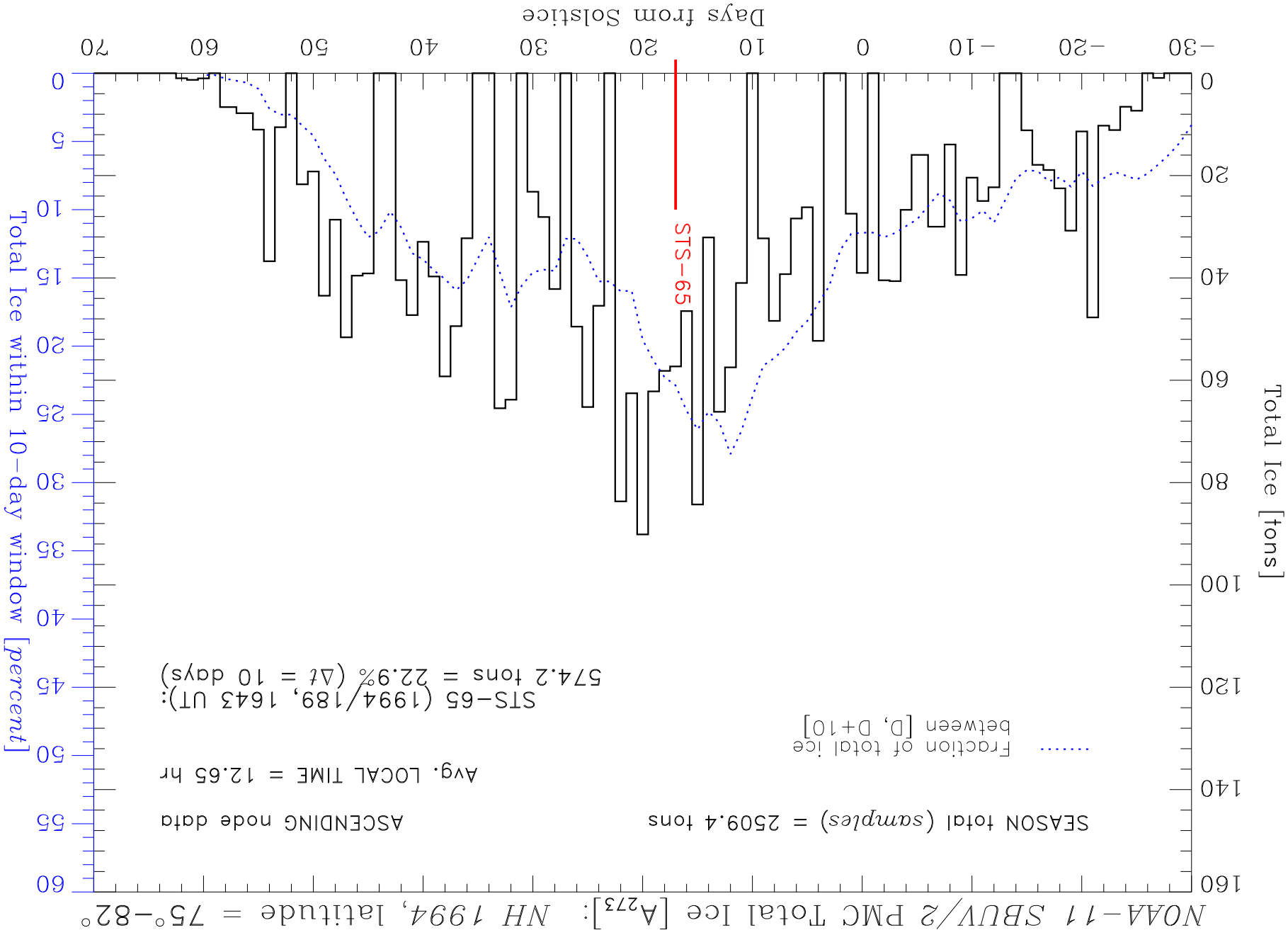



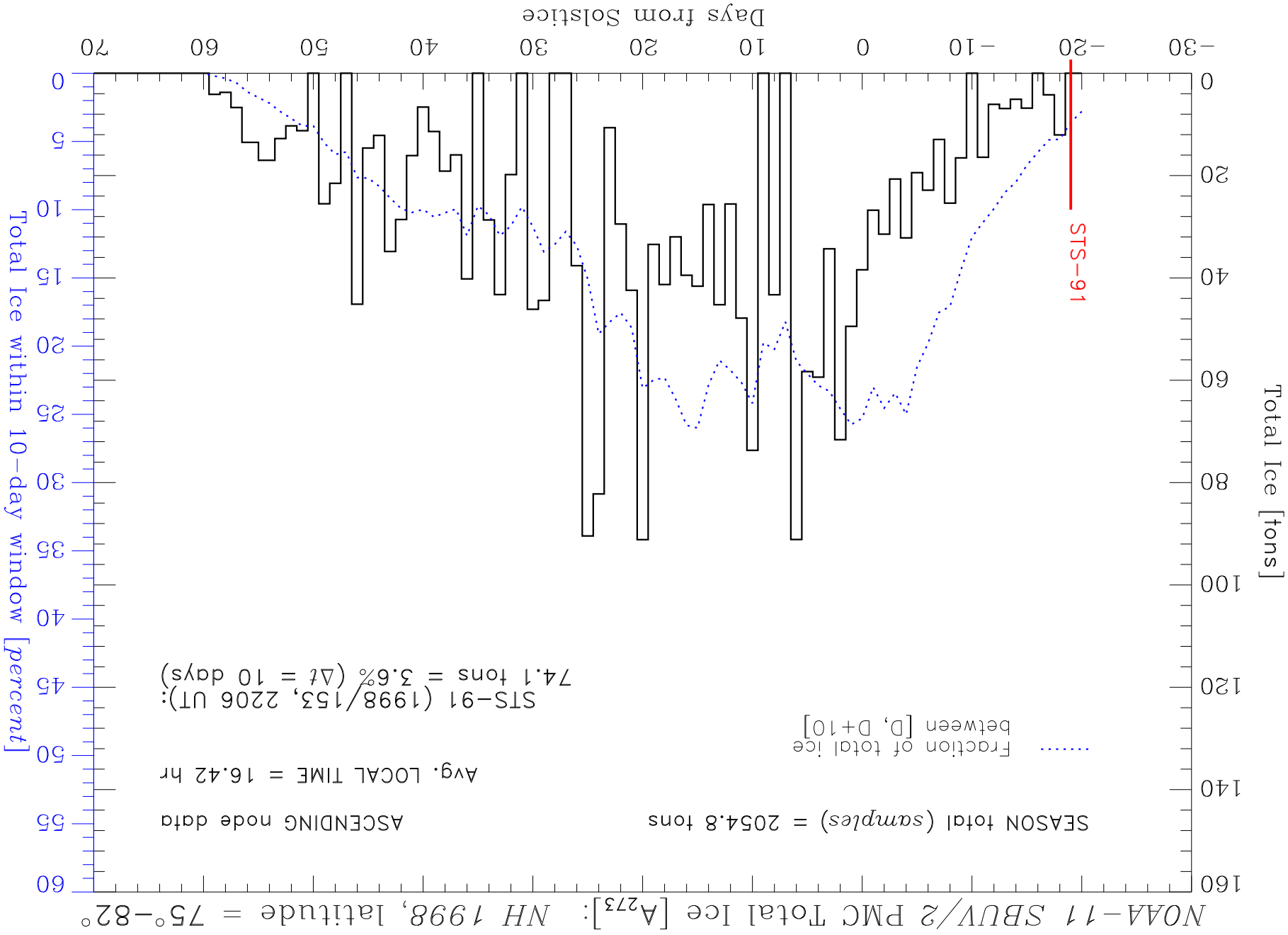

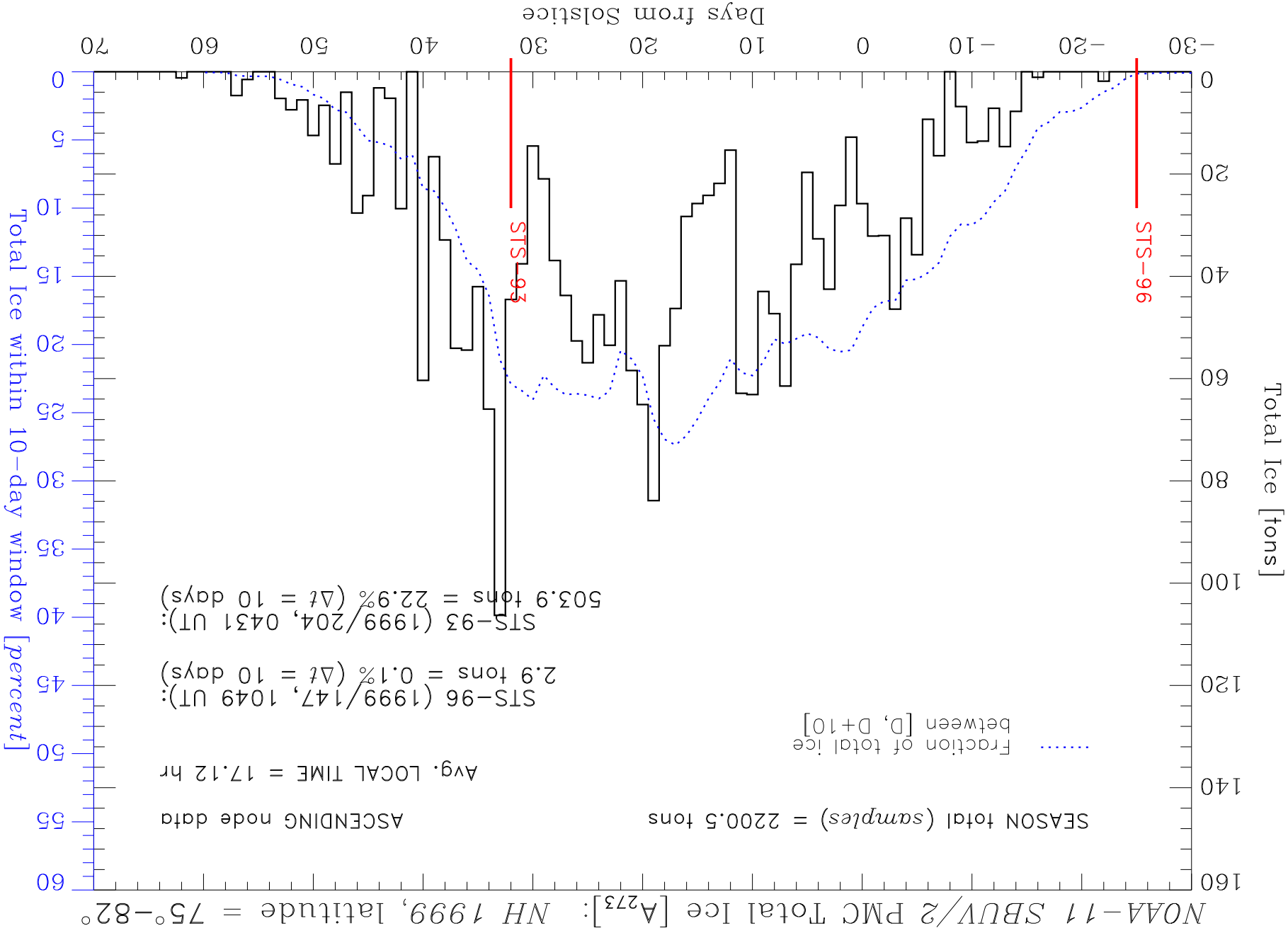

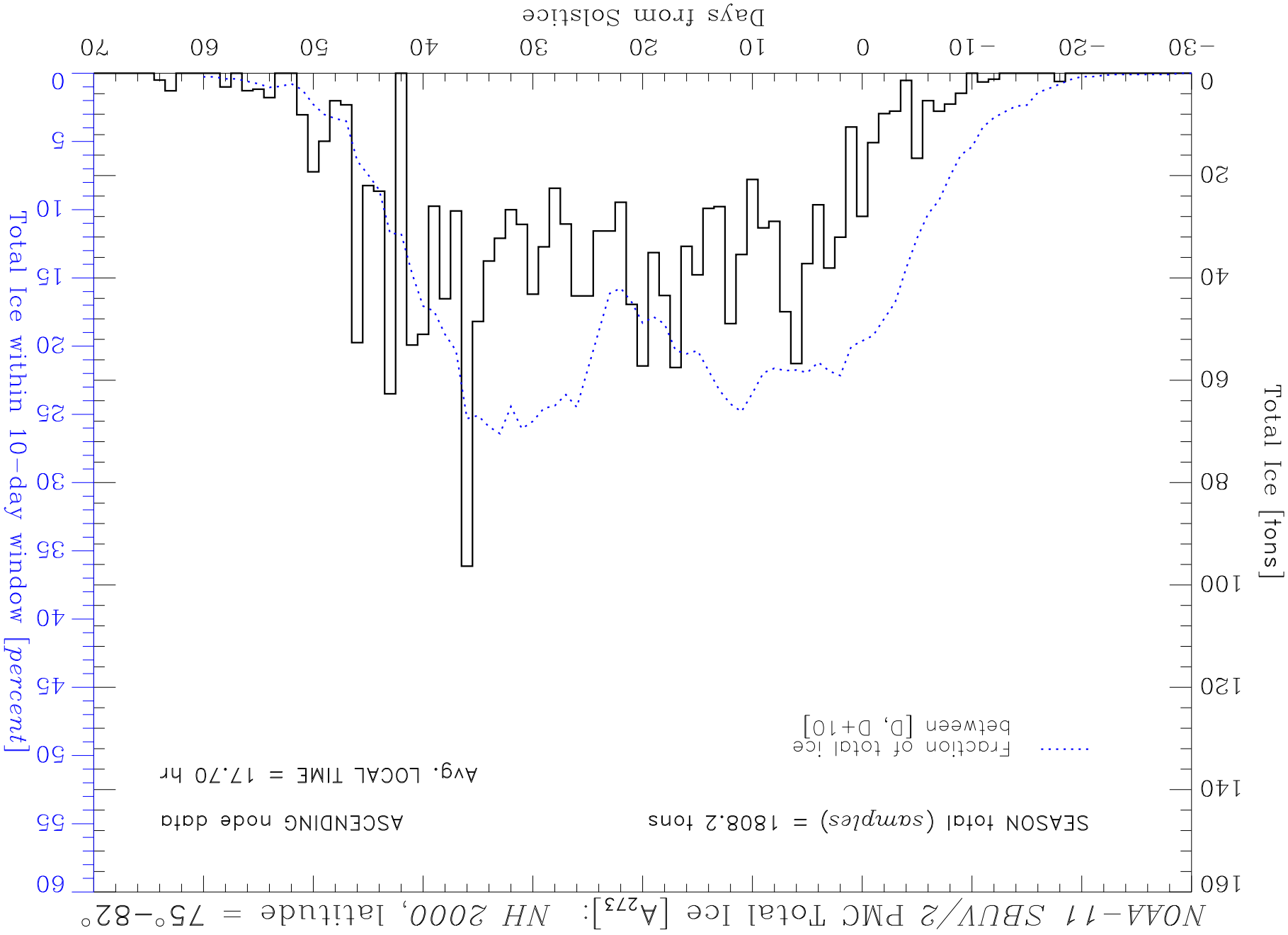

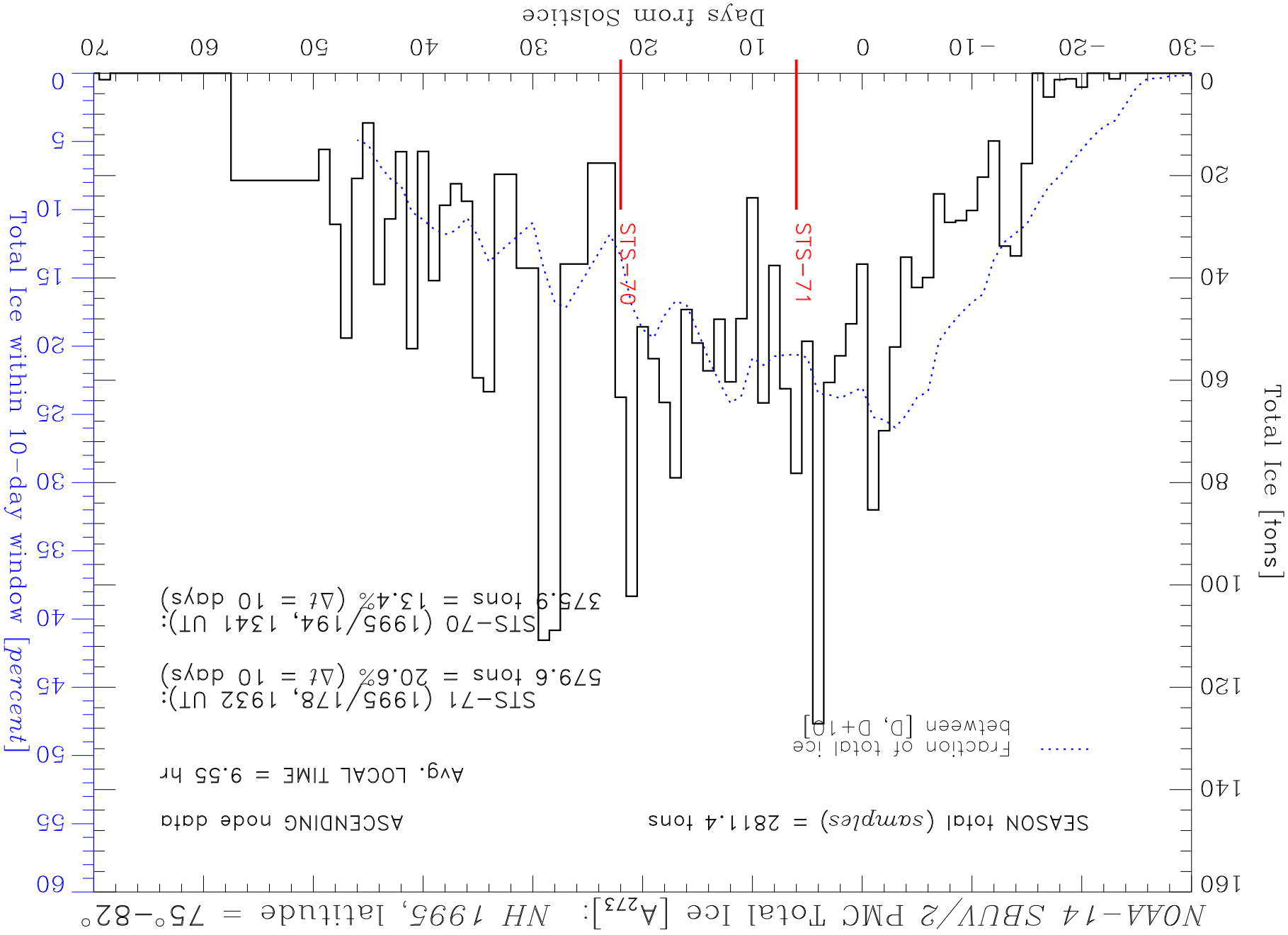

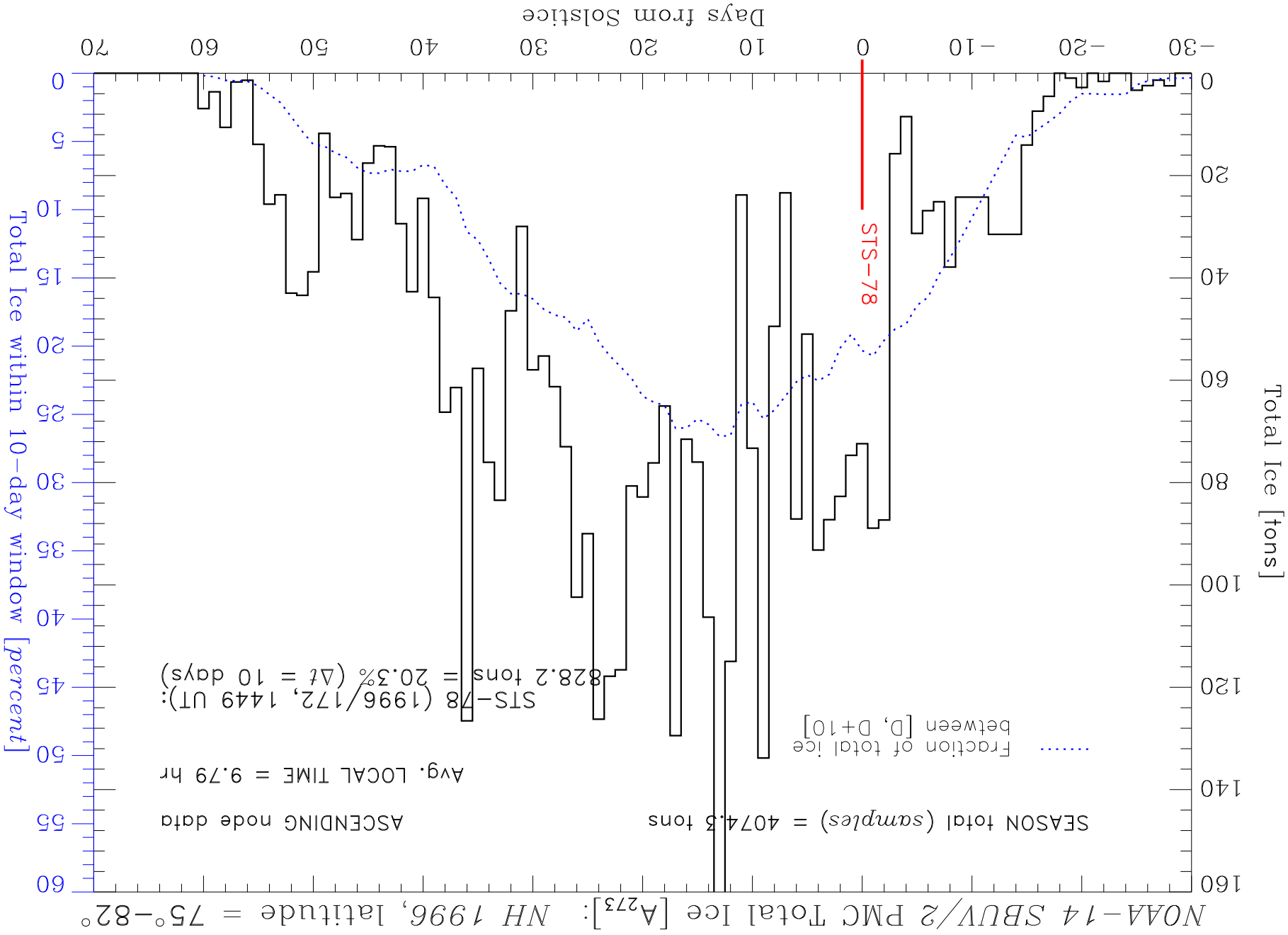

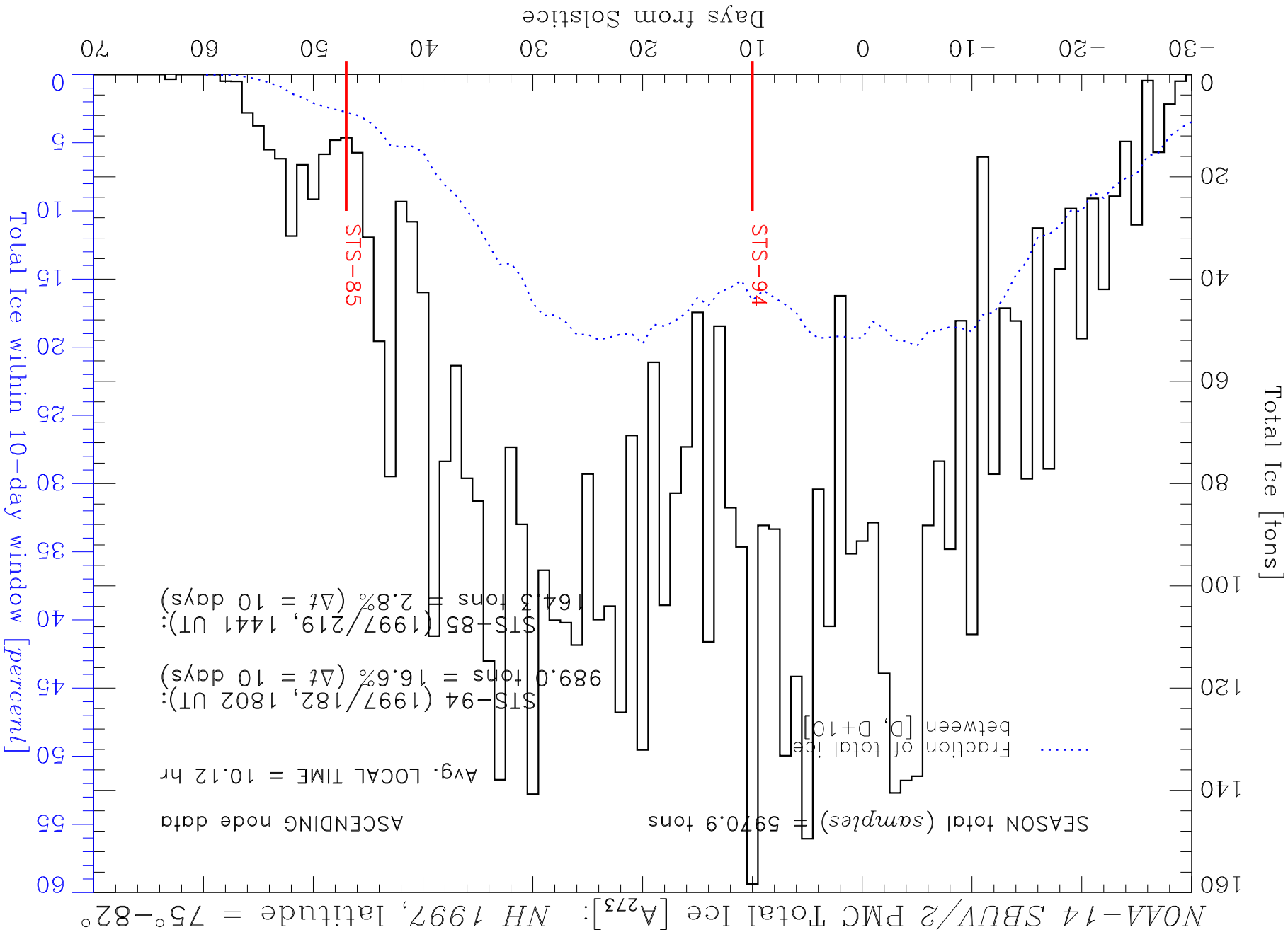

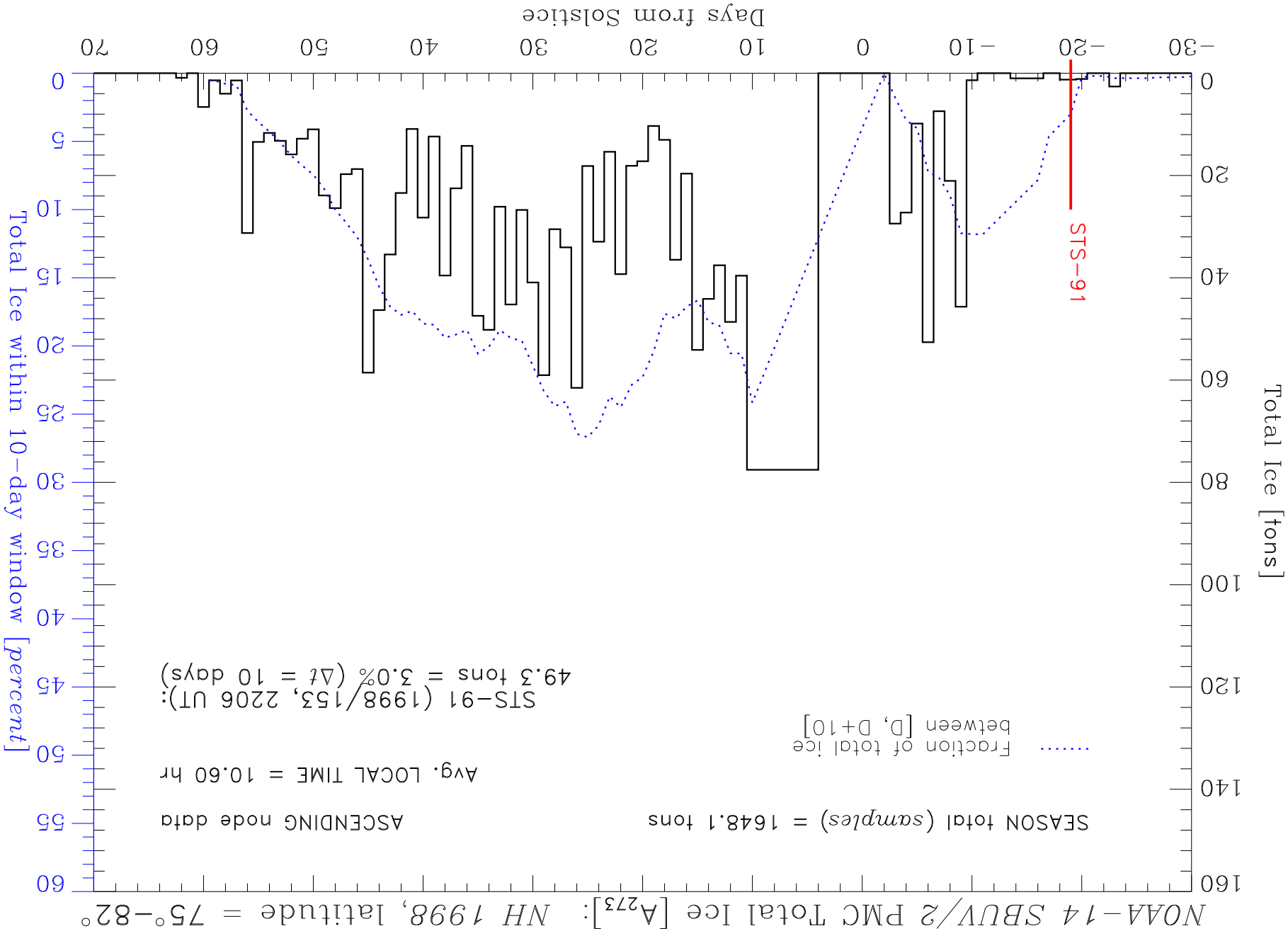

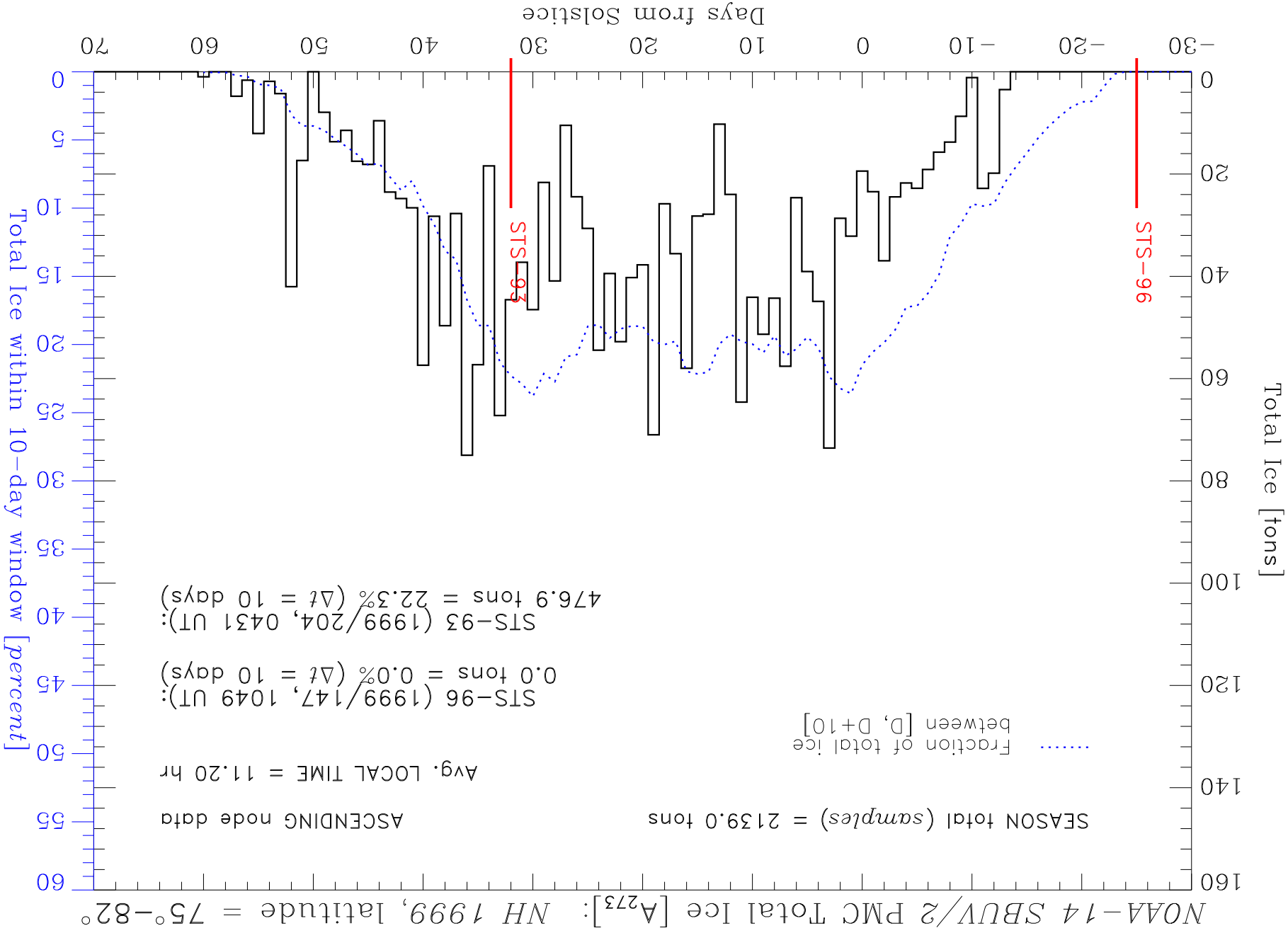



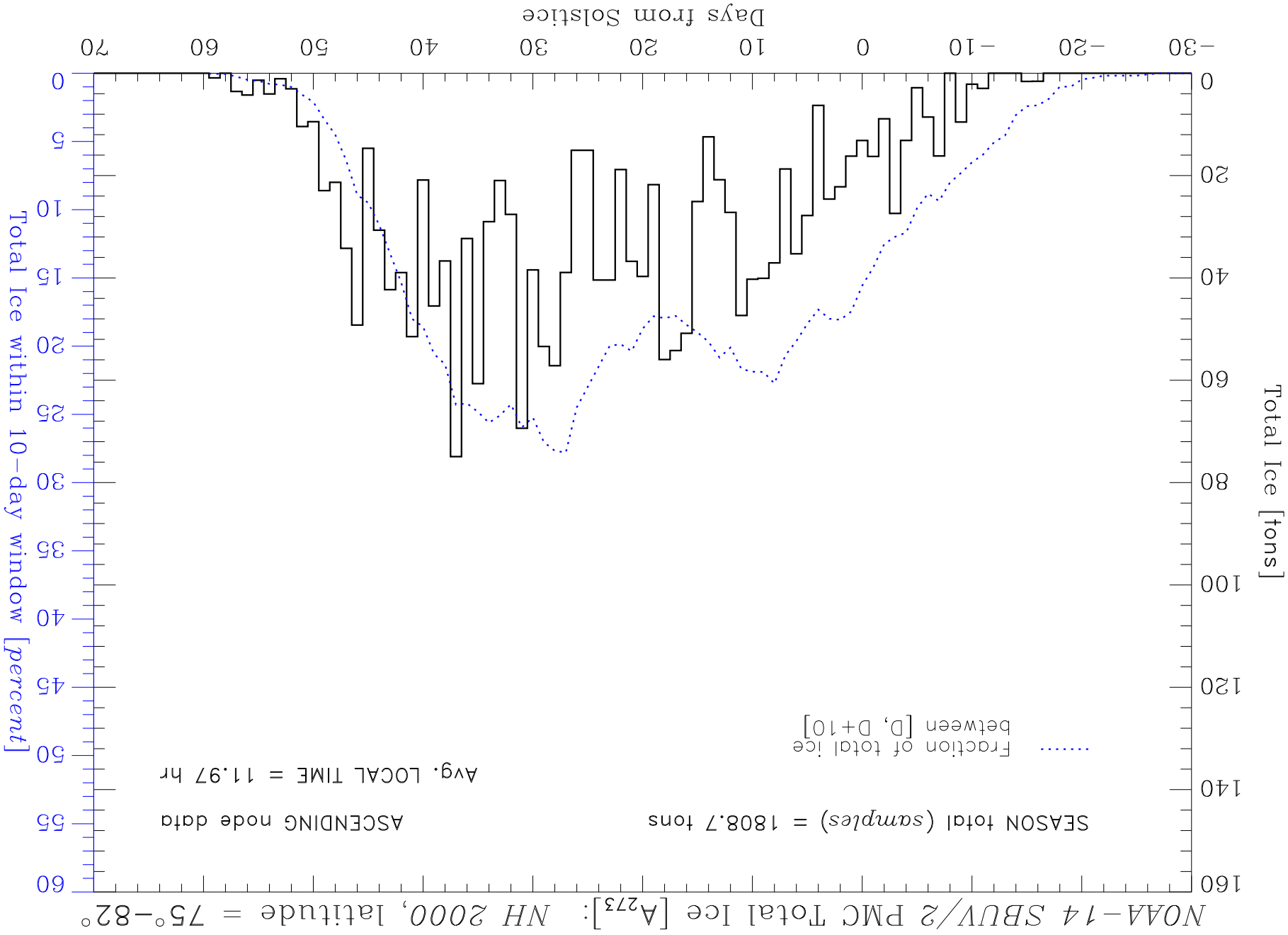

09:54:40 Wed Jun 10 2015 /Users/deland/pmc/programs/tot\_ice\_season\_shuttle.pro

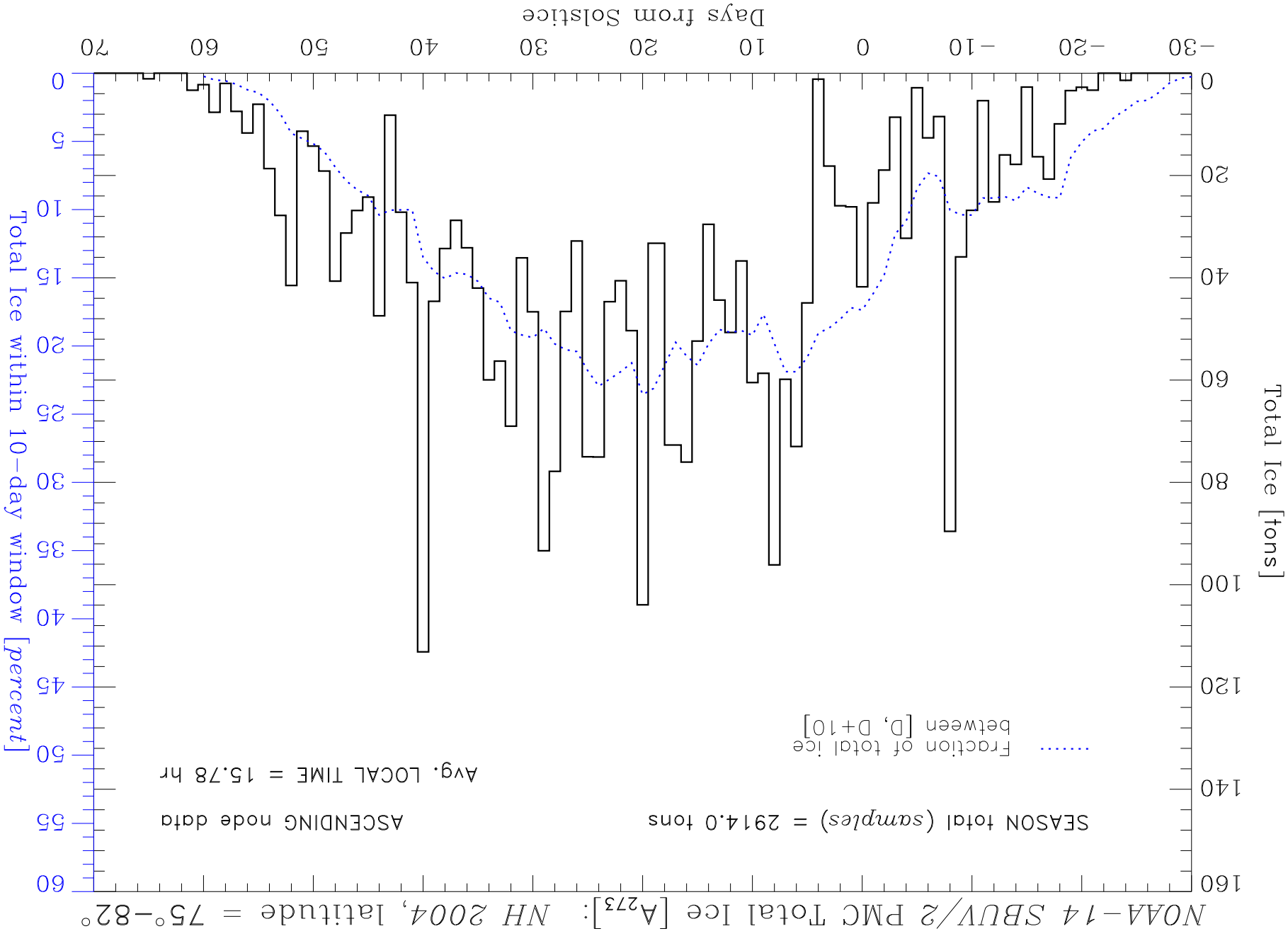

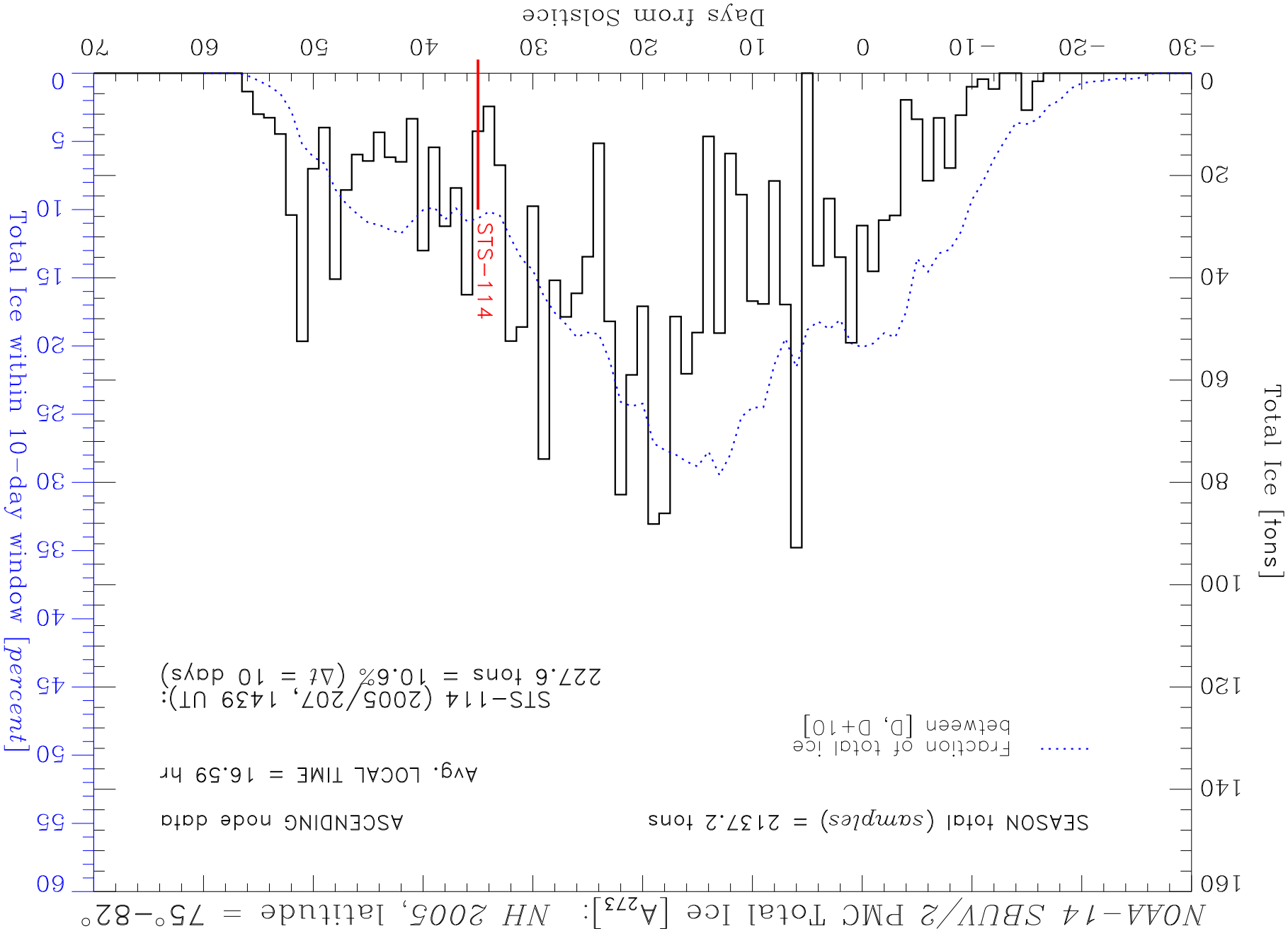

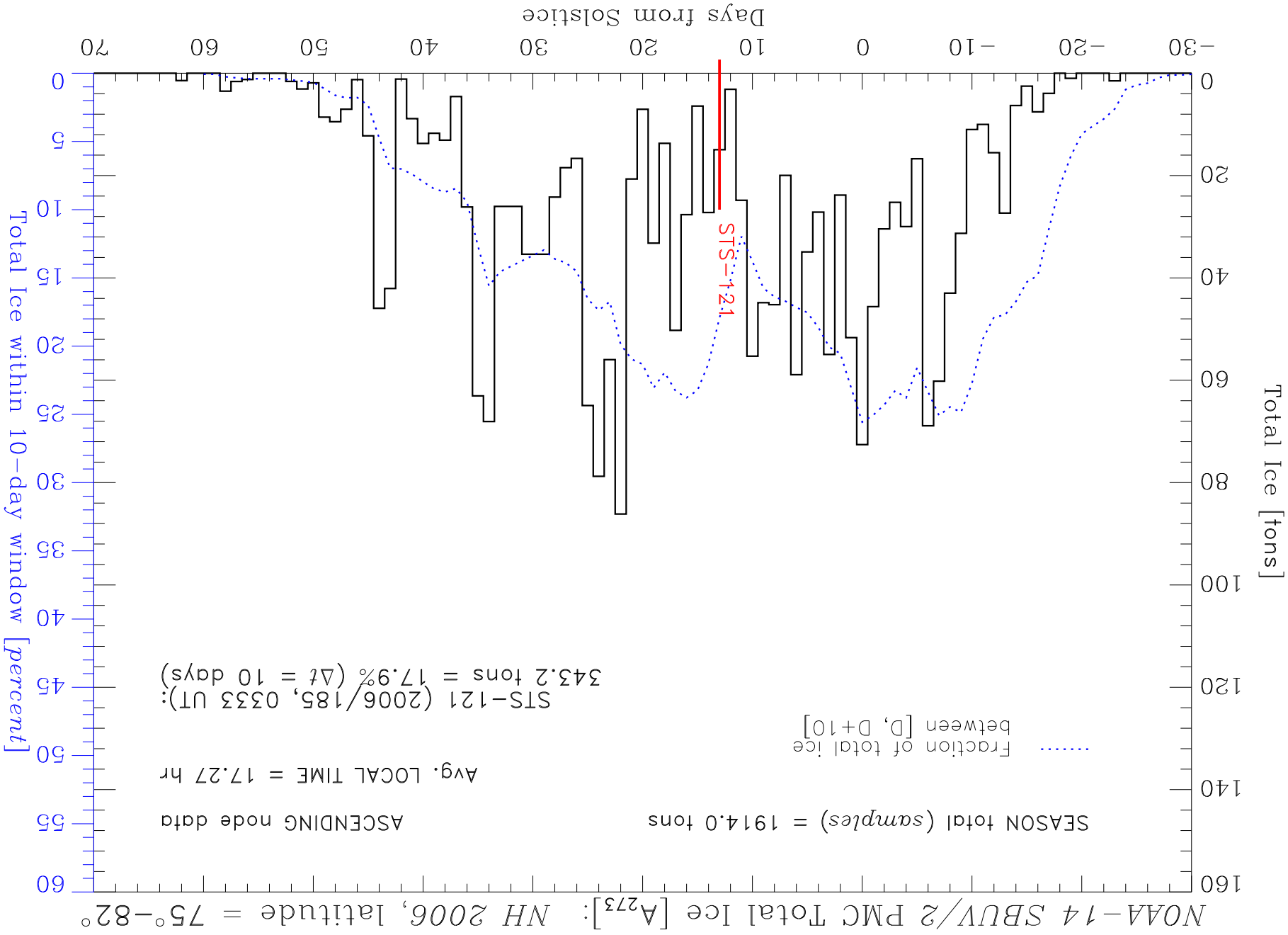

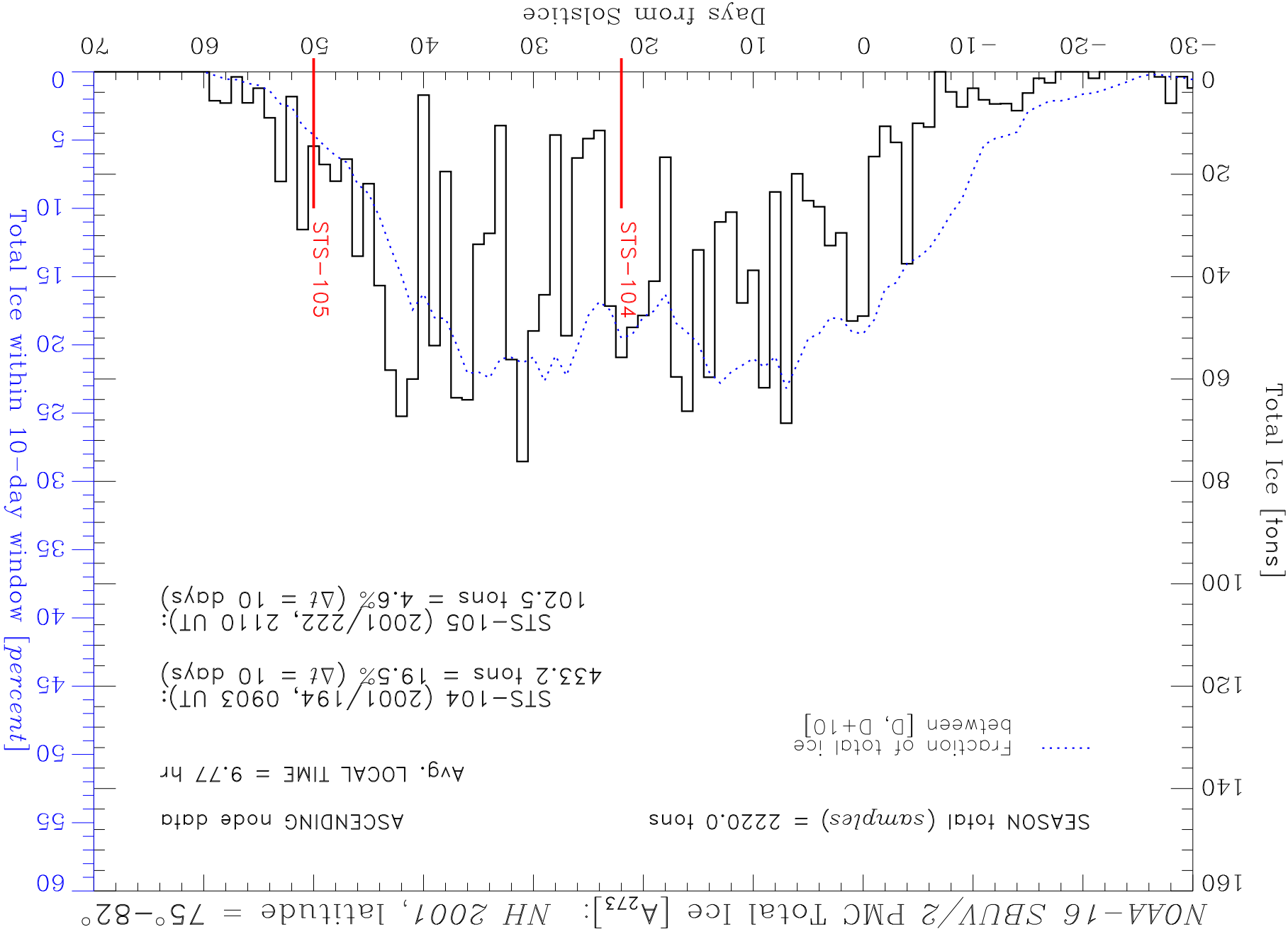

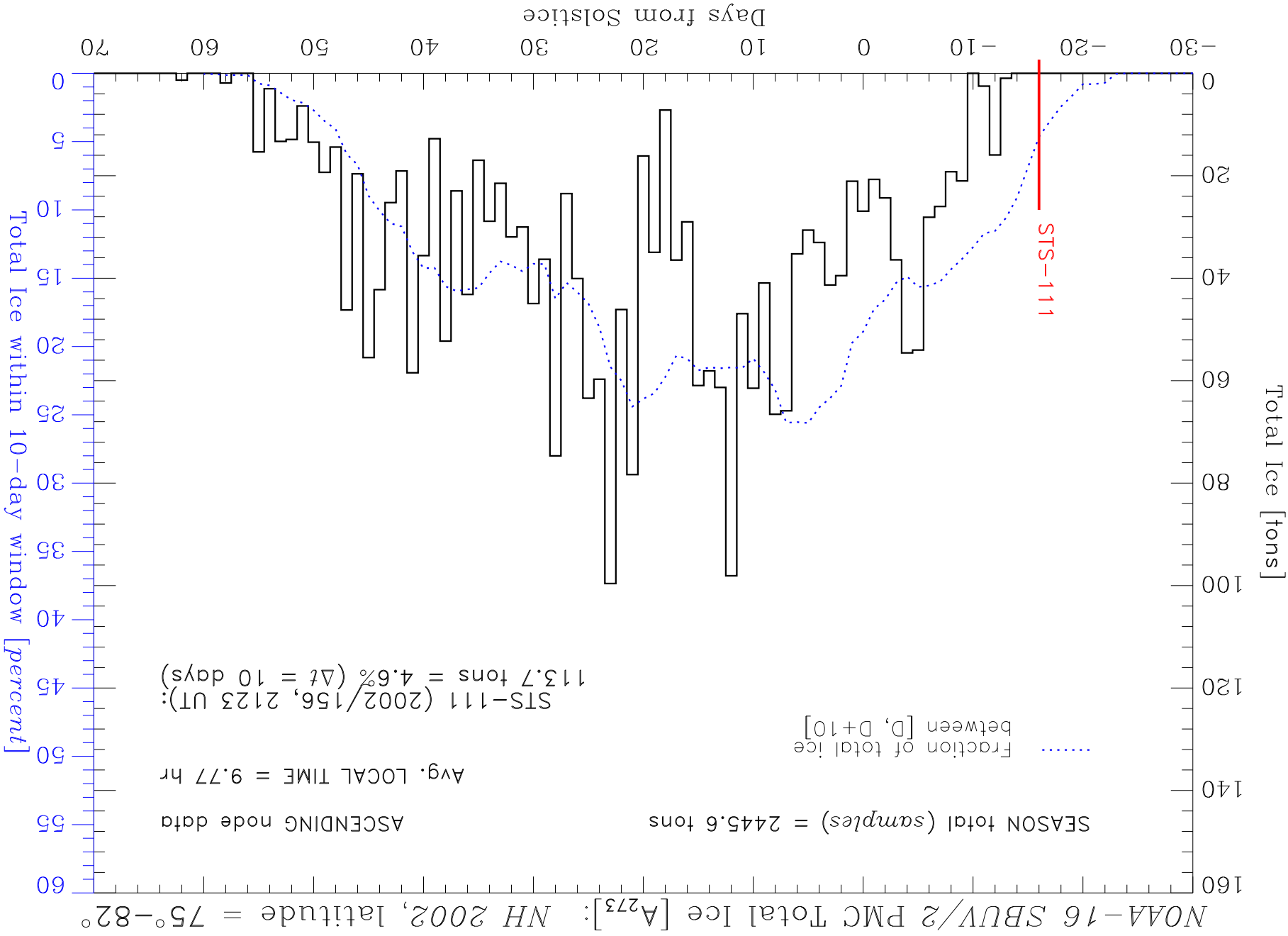

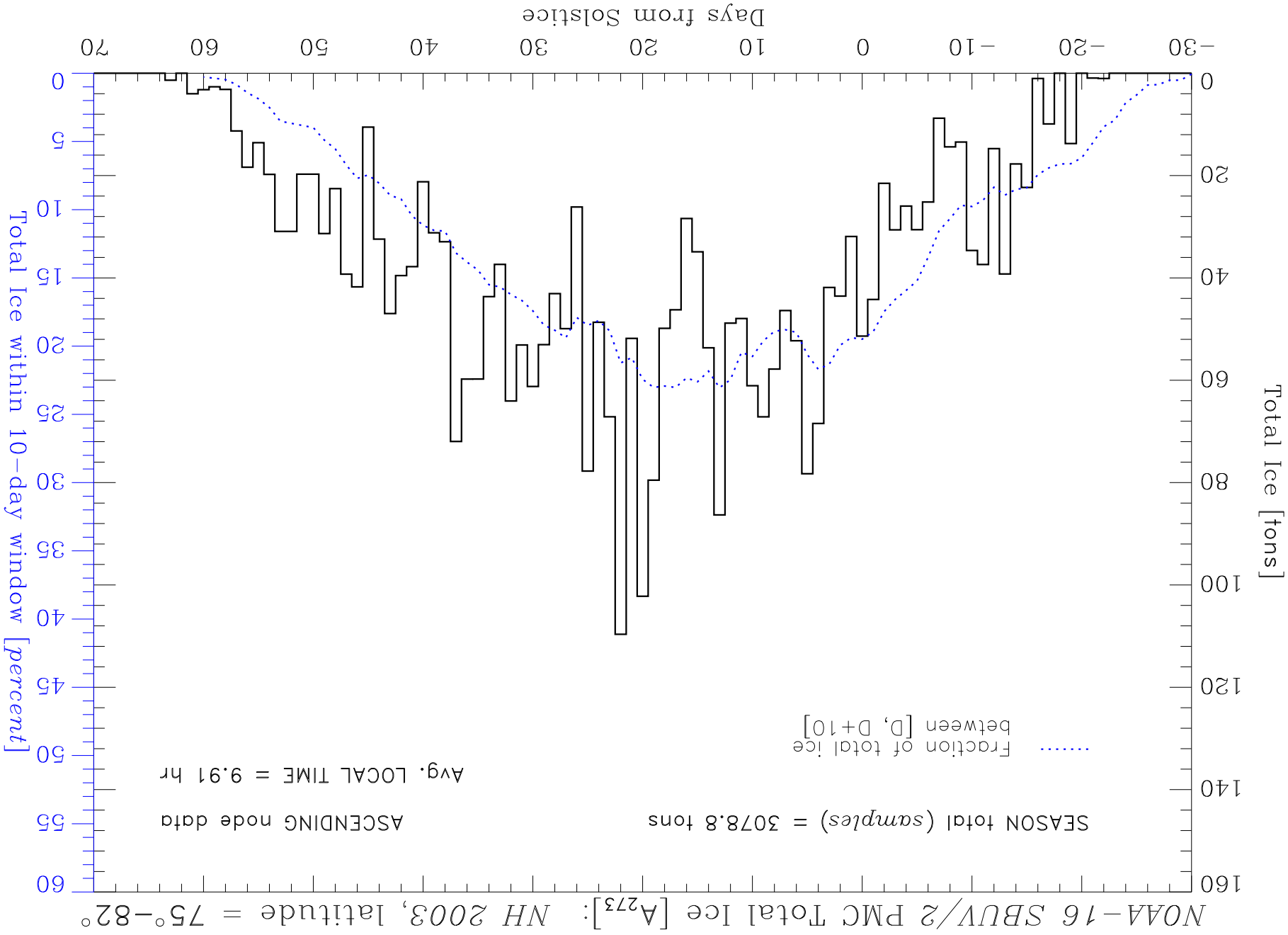

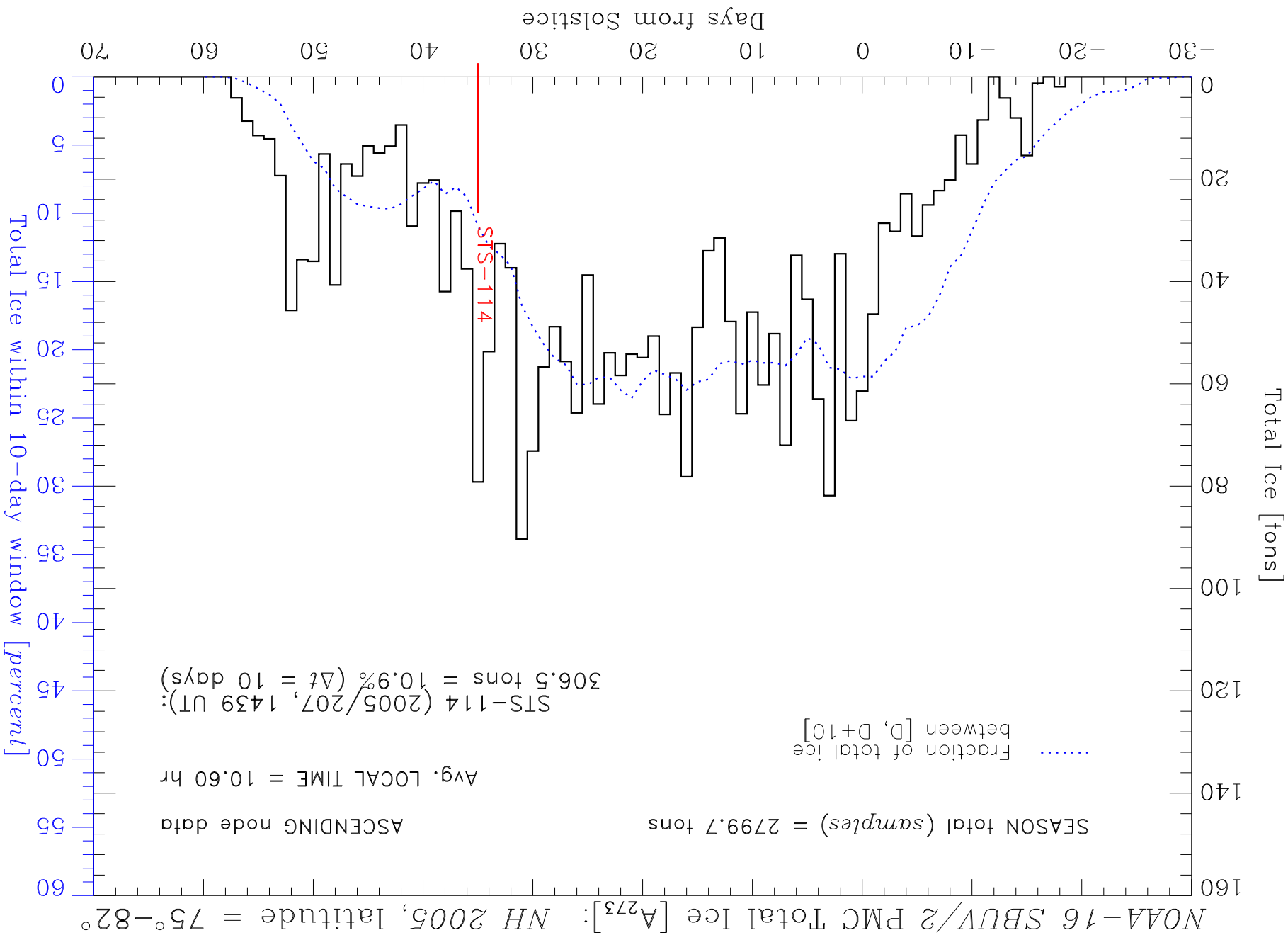



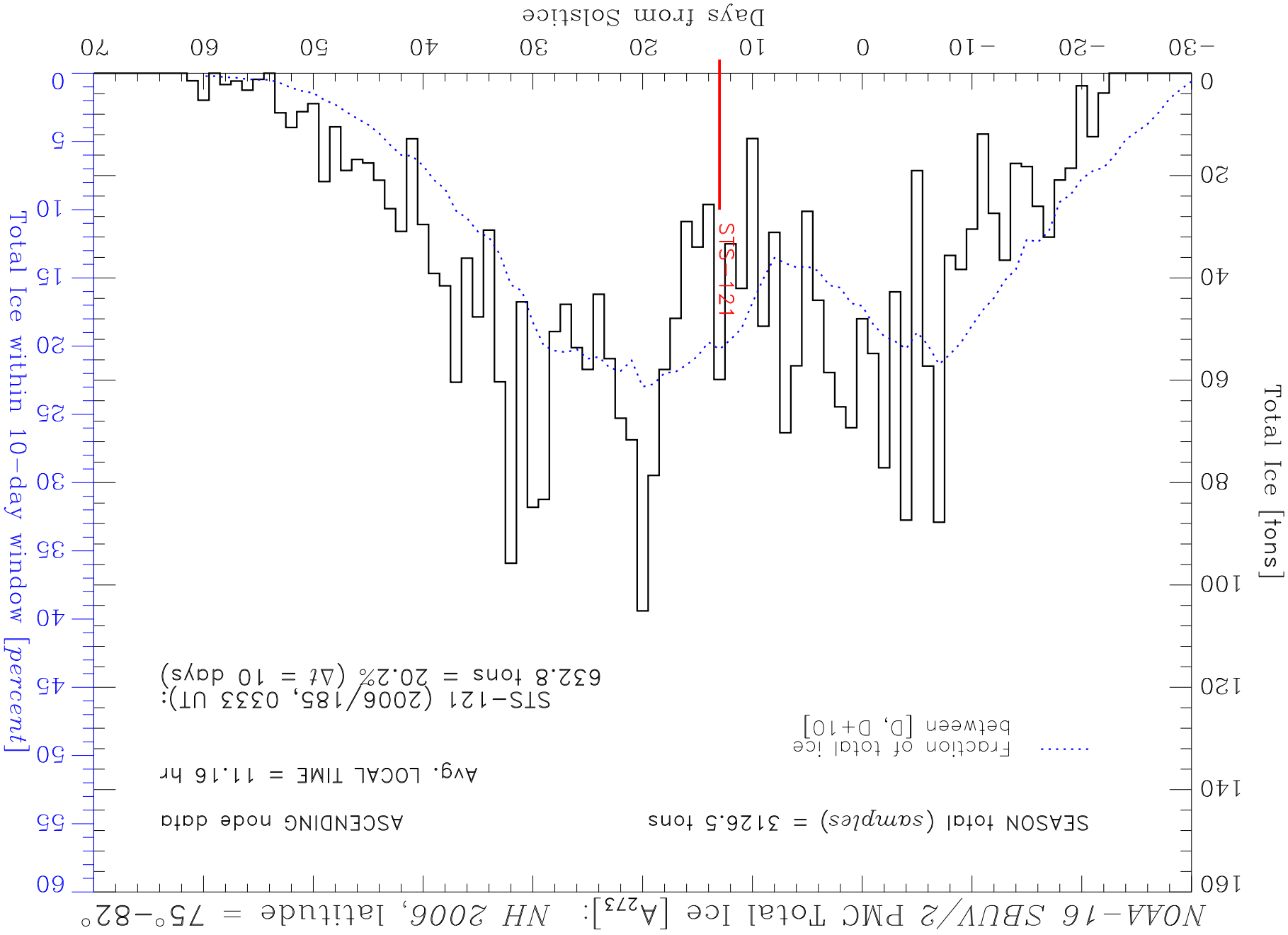

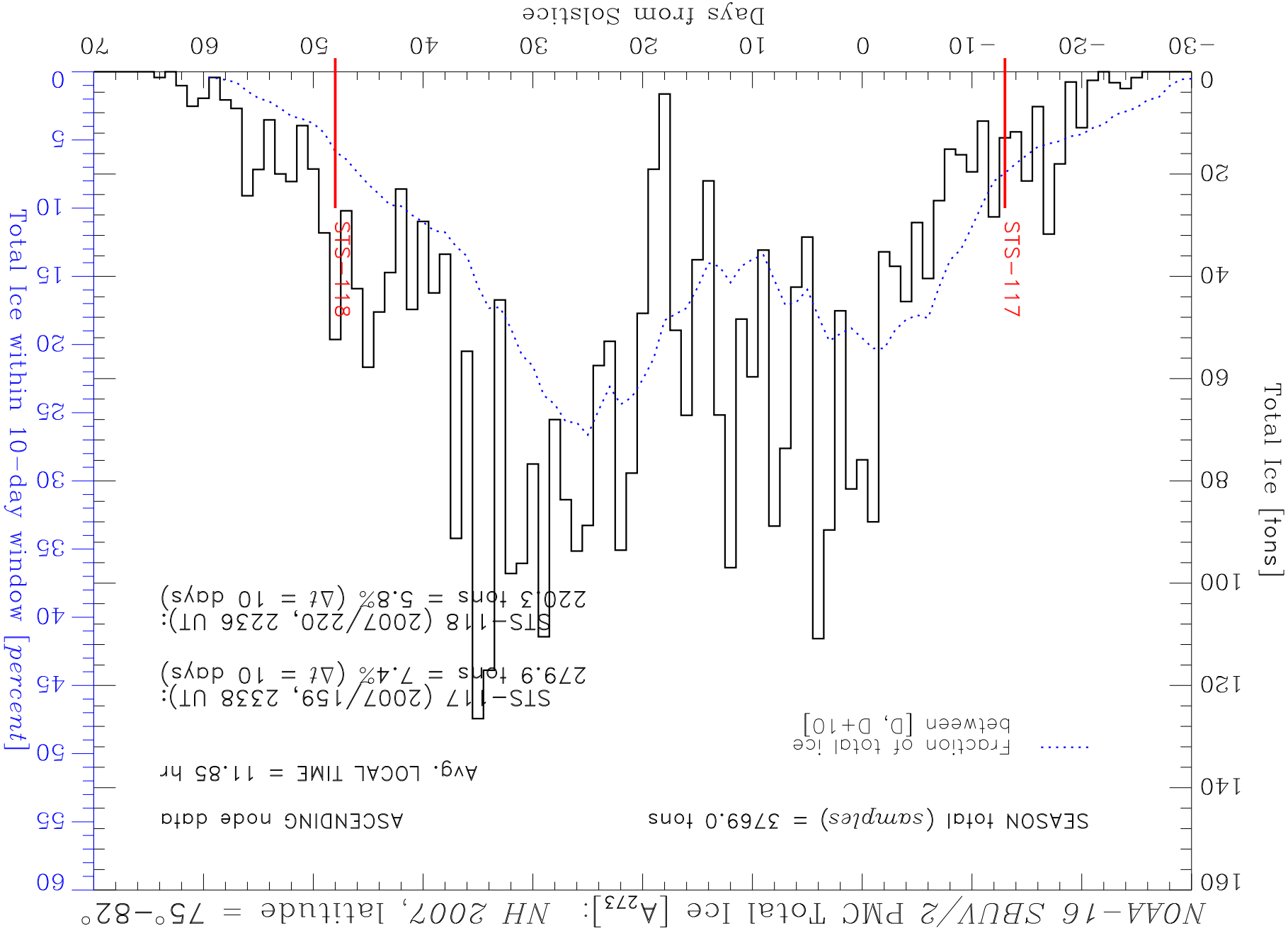

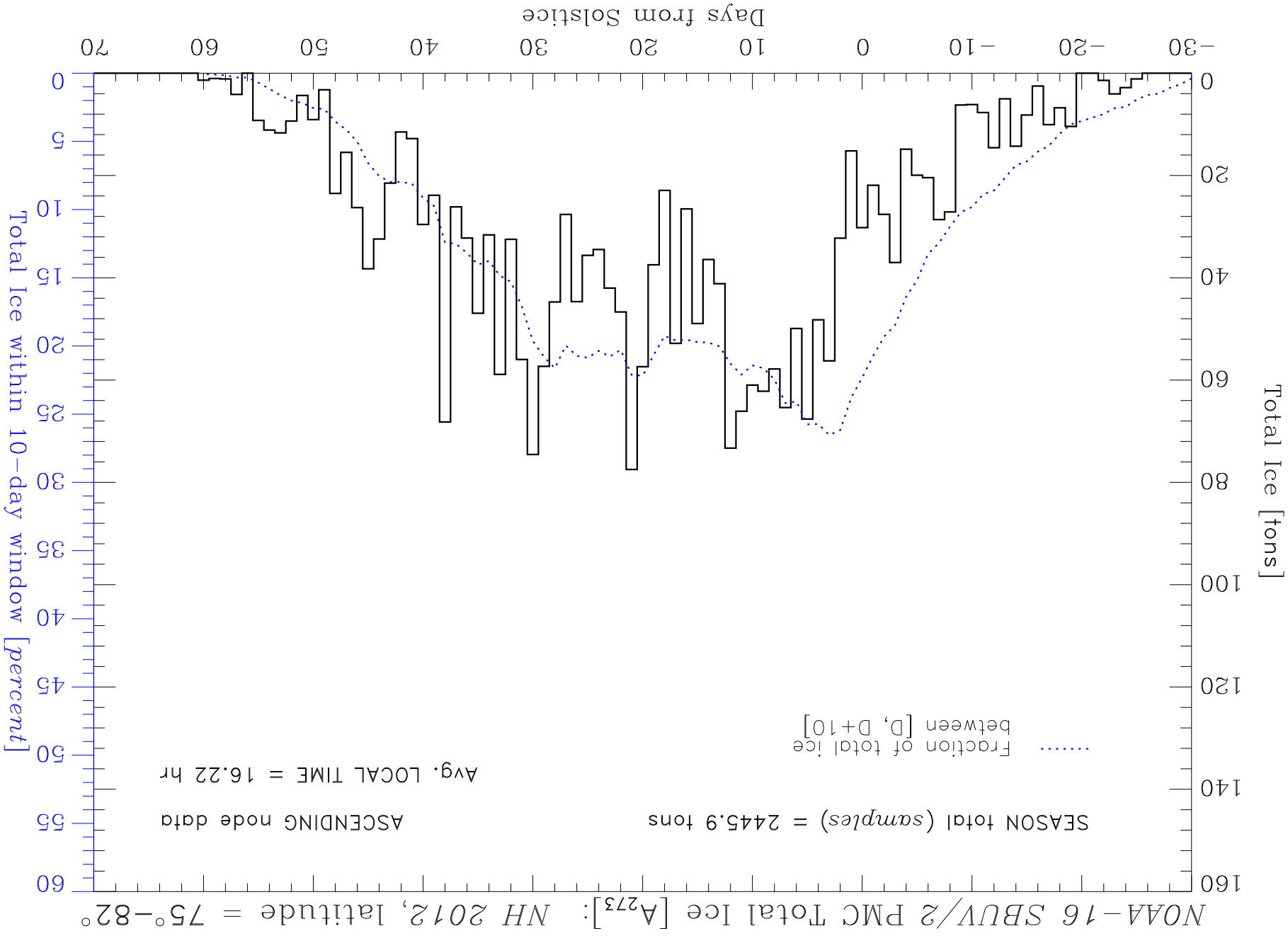

09:55:17 Wed Jun 10 2015 /Users/deland/pmc/programs/tot\_ice\_season\_shuttle.pro

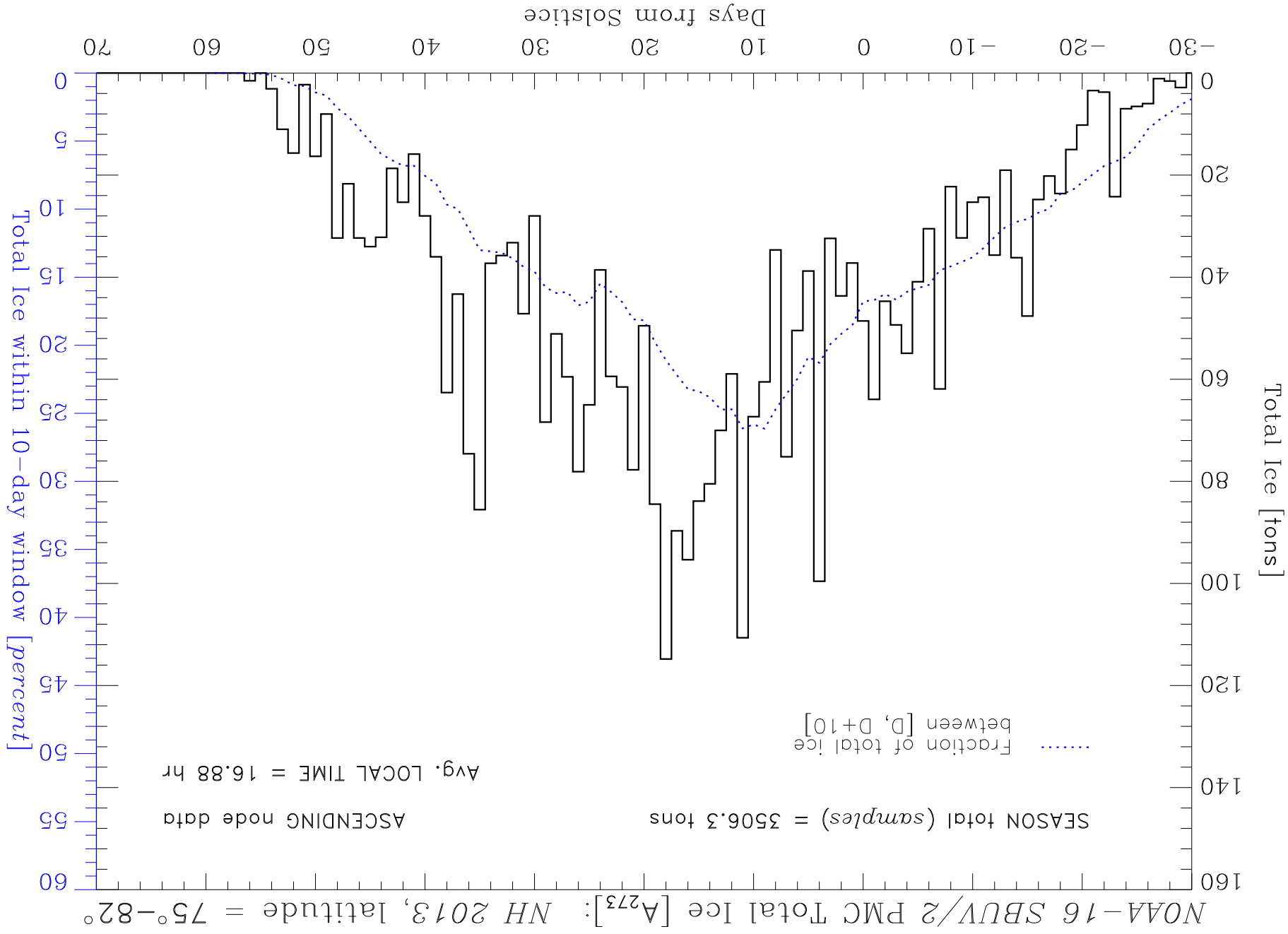

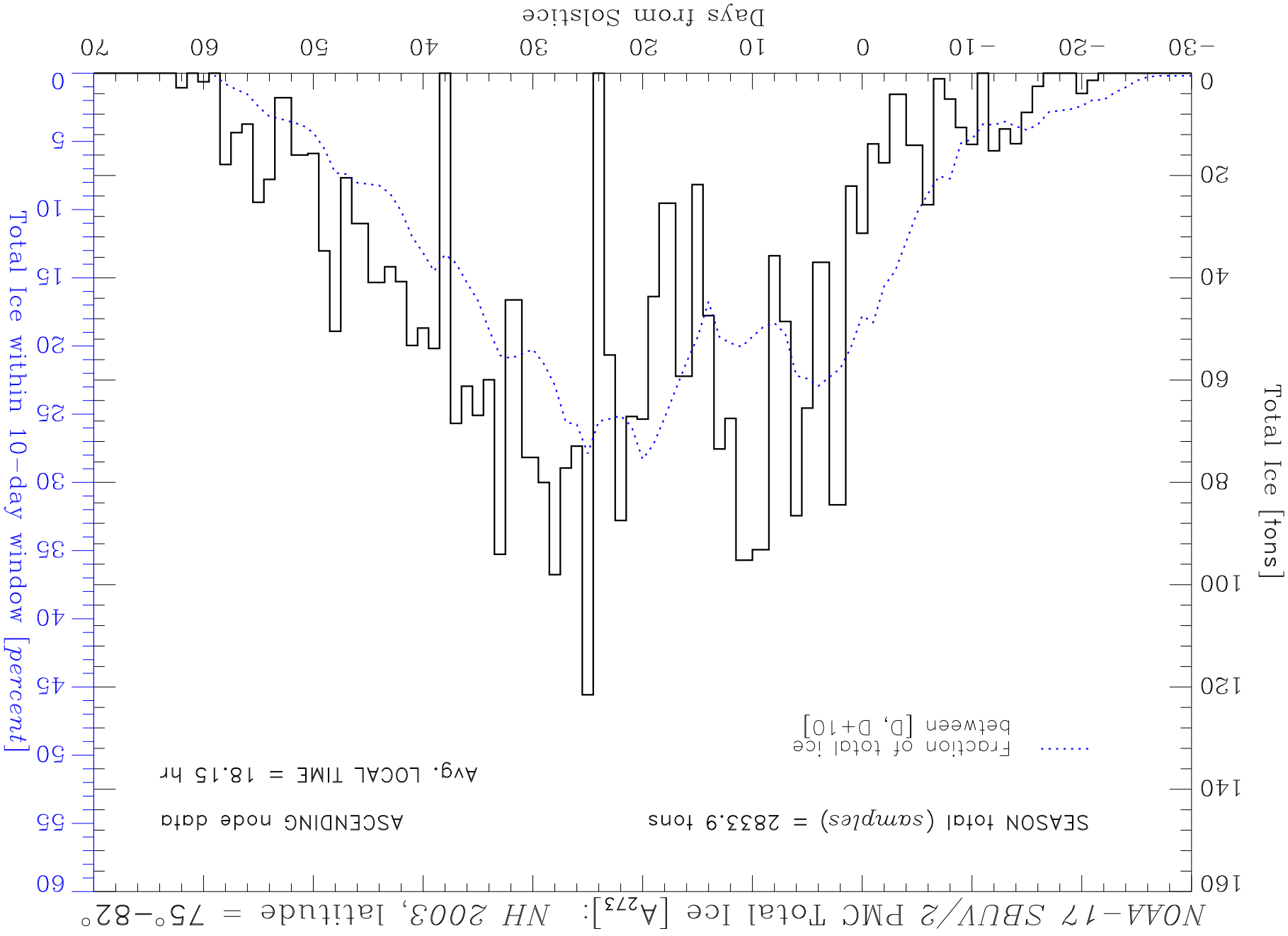

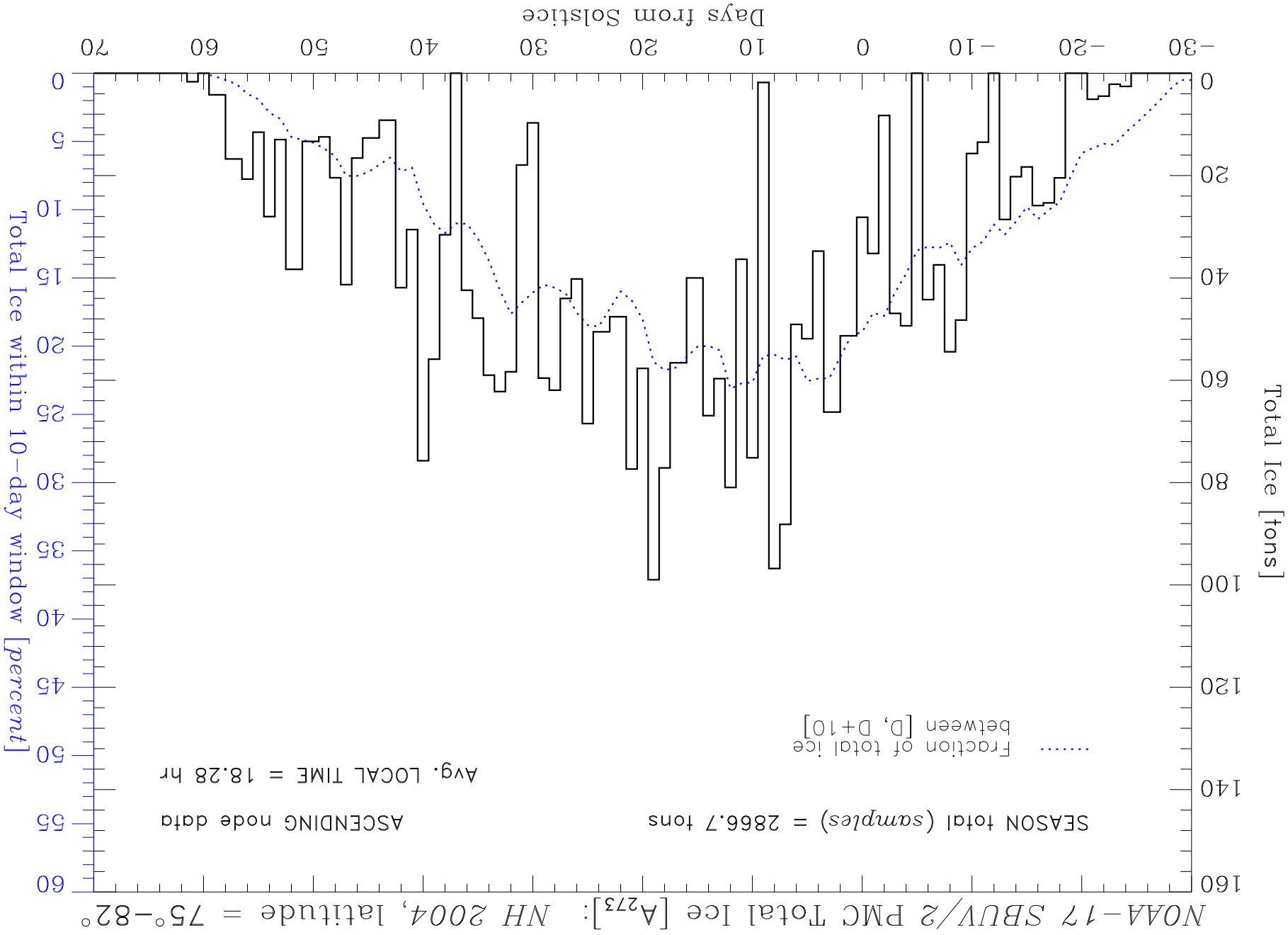

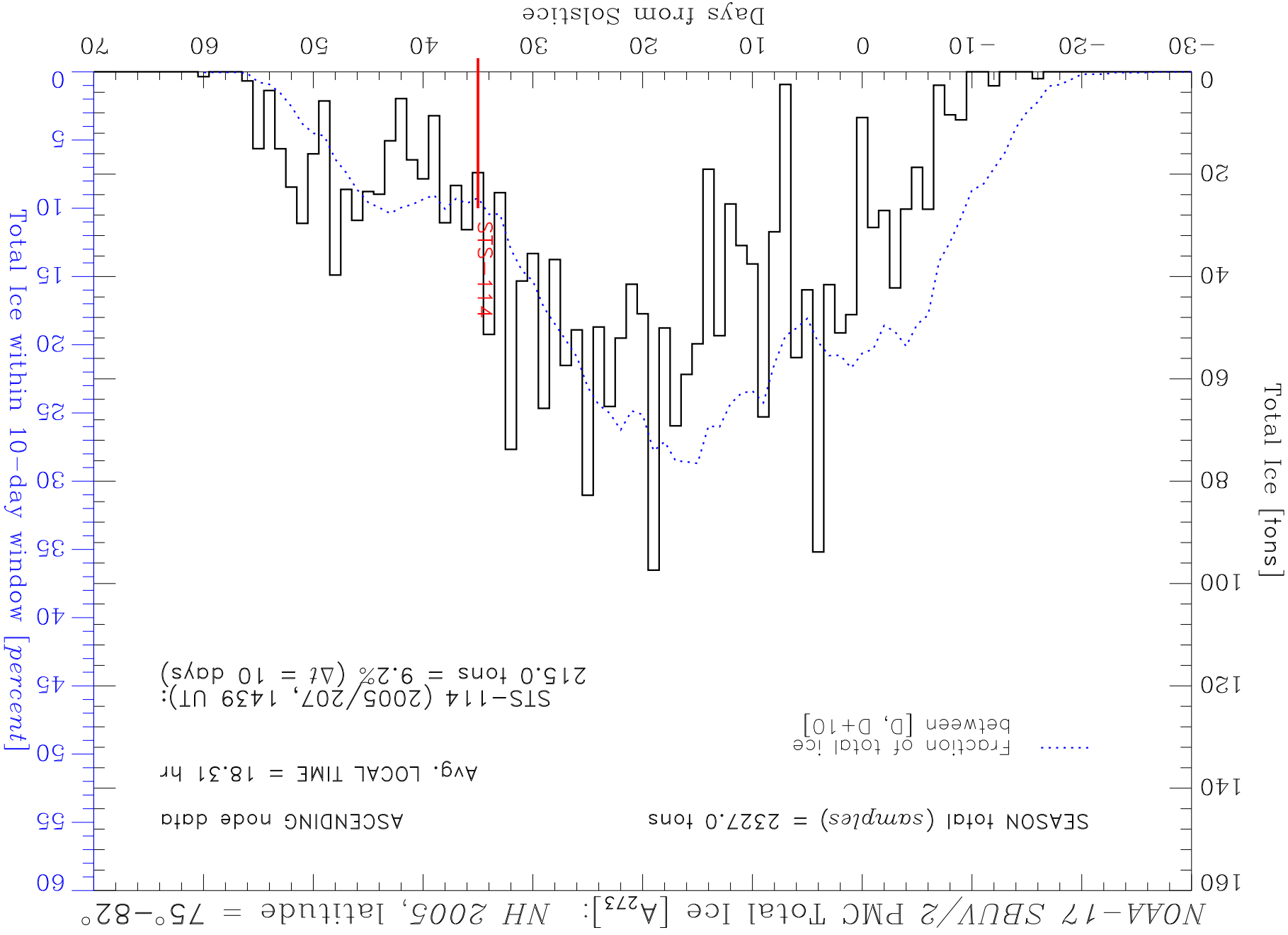

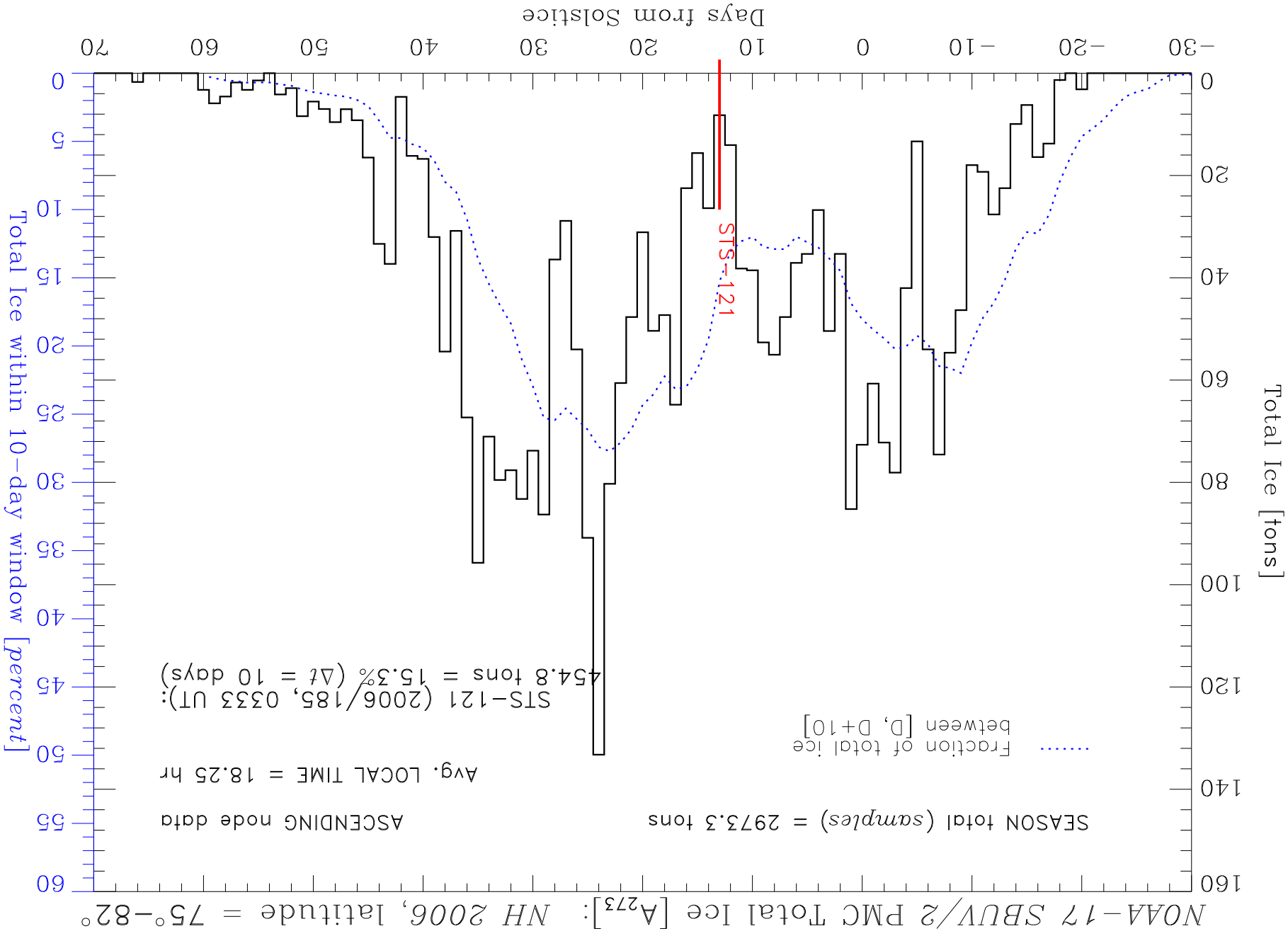



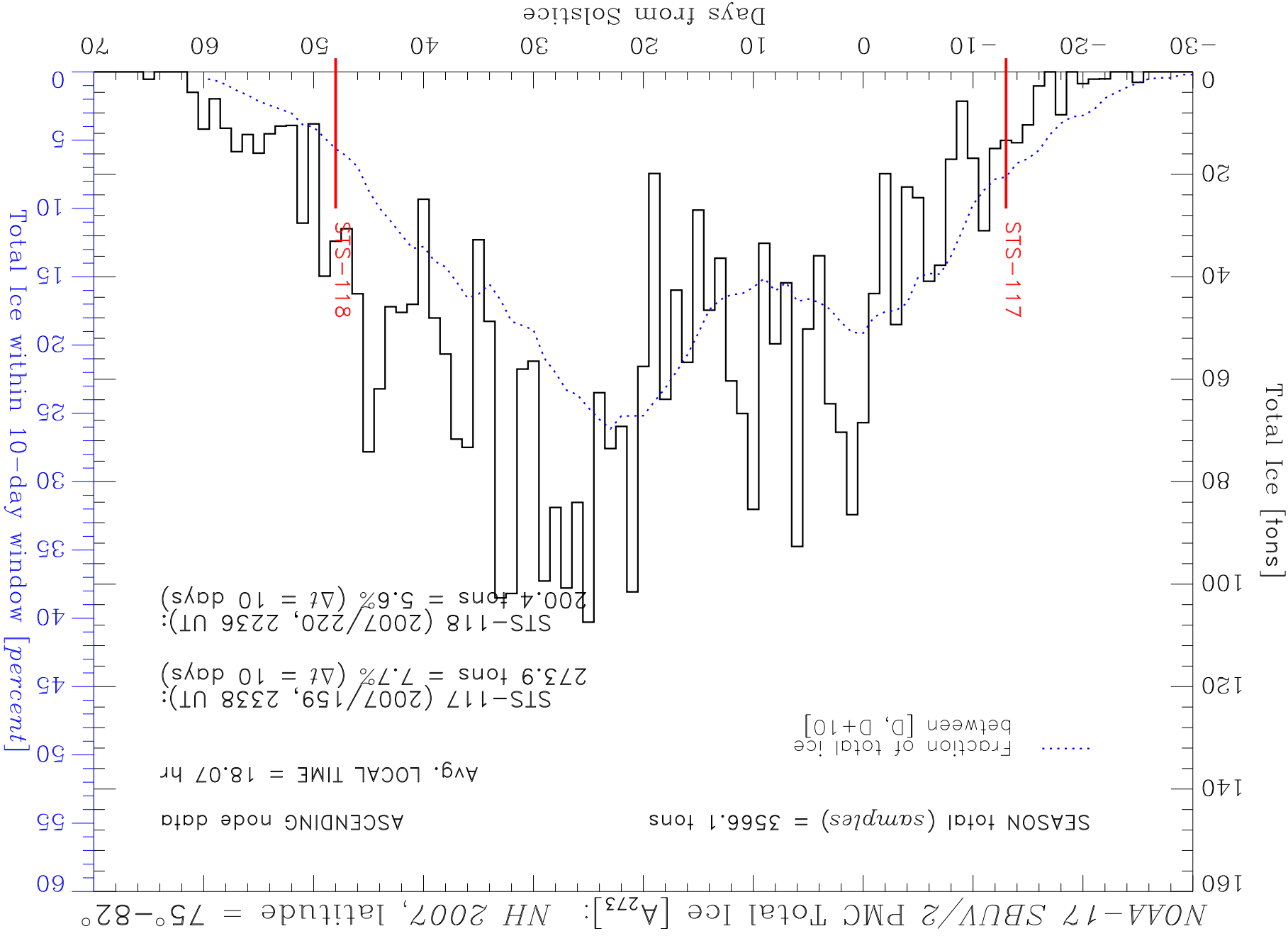

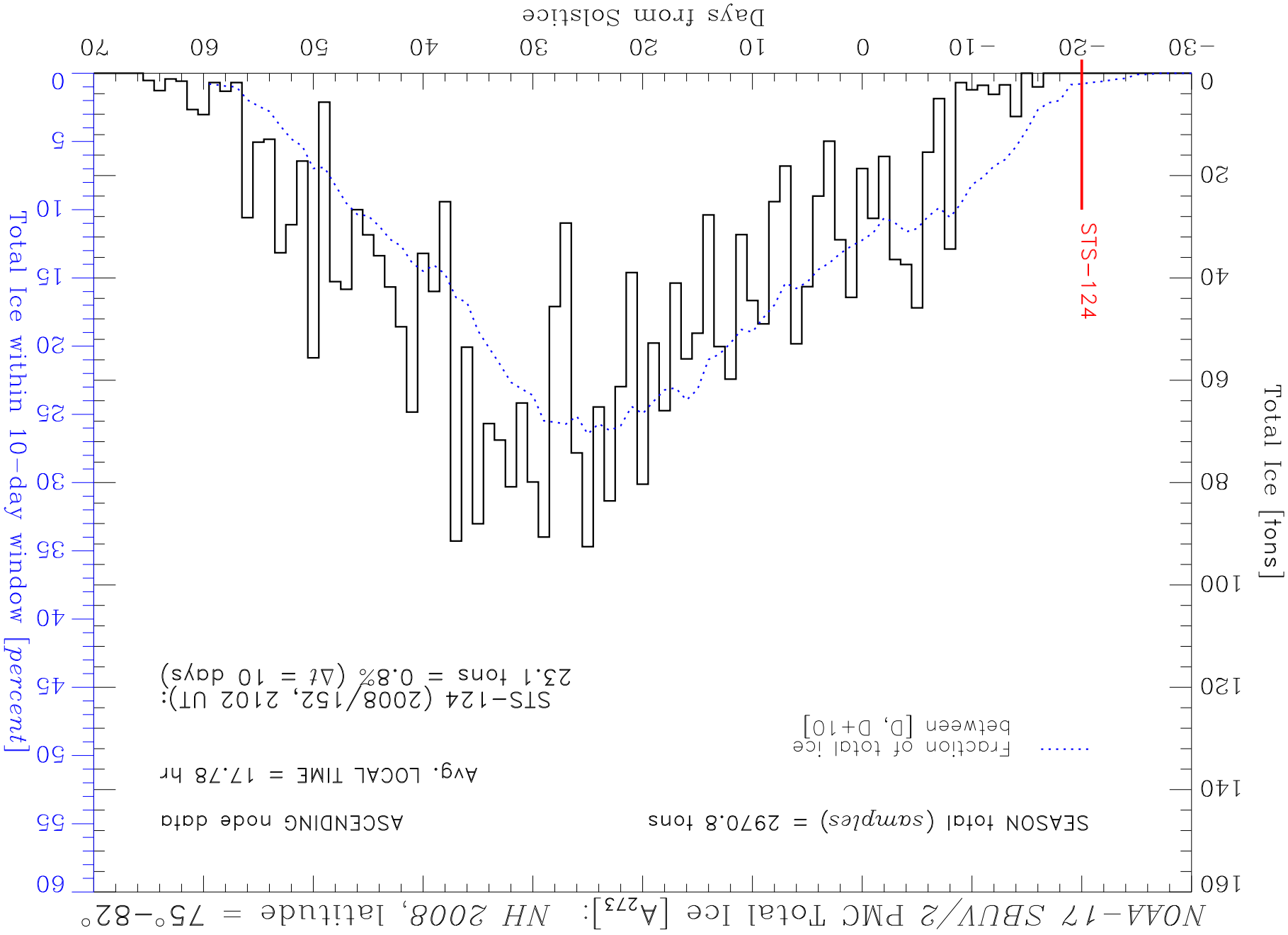

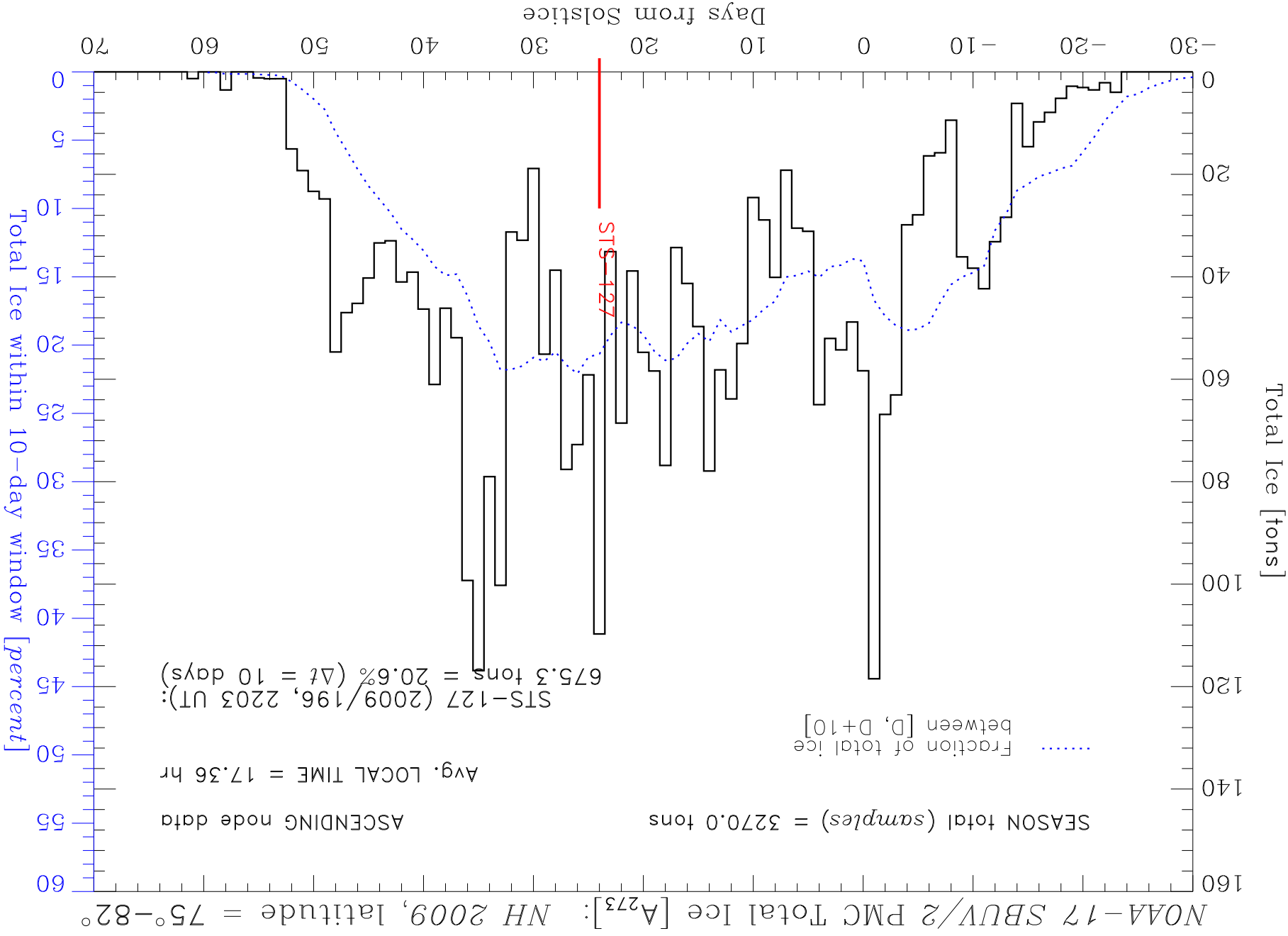

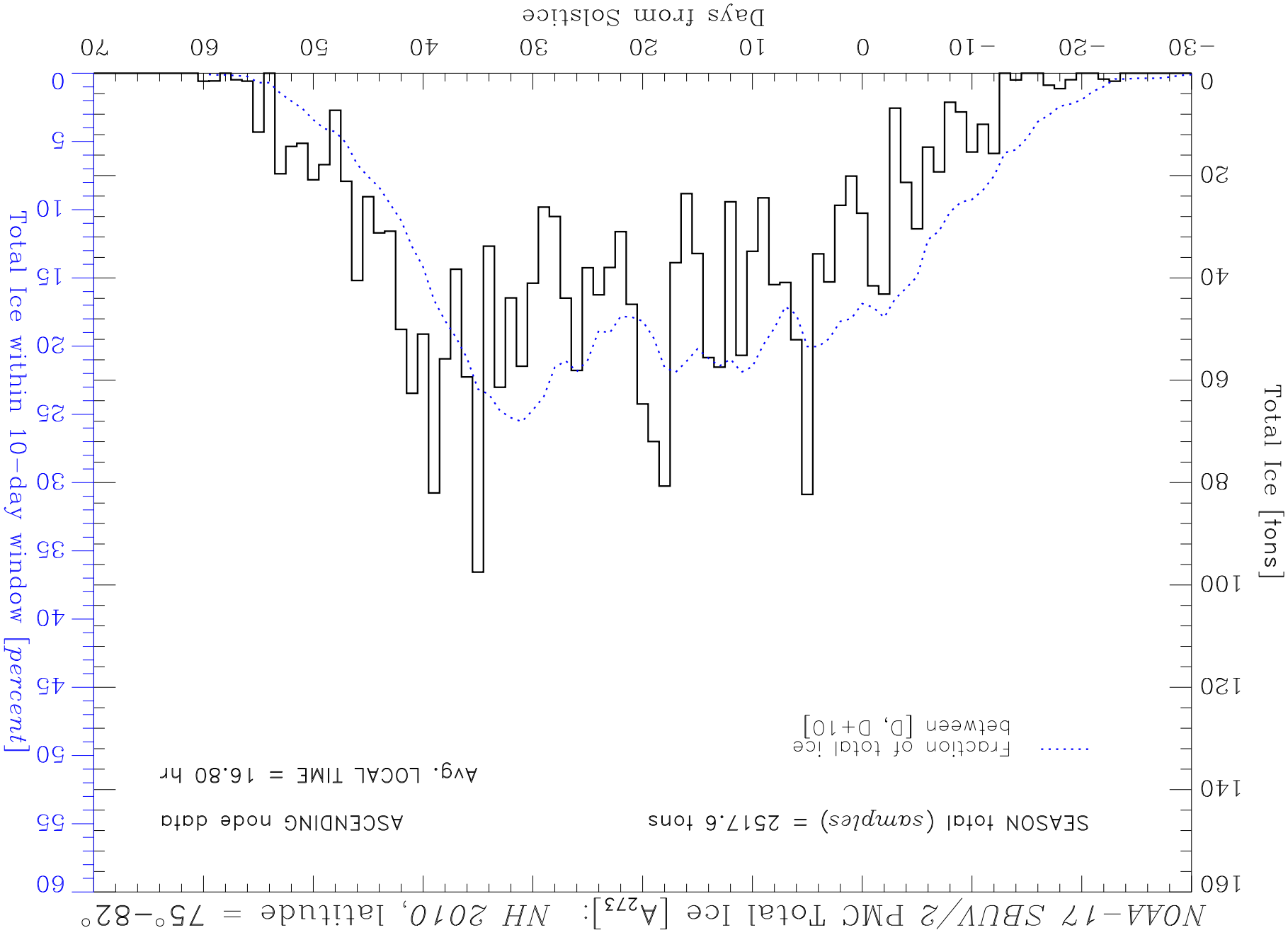

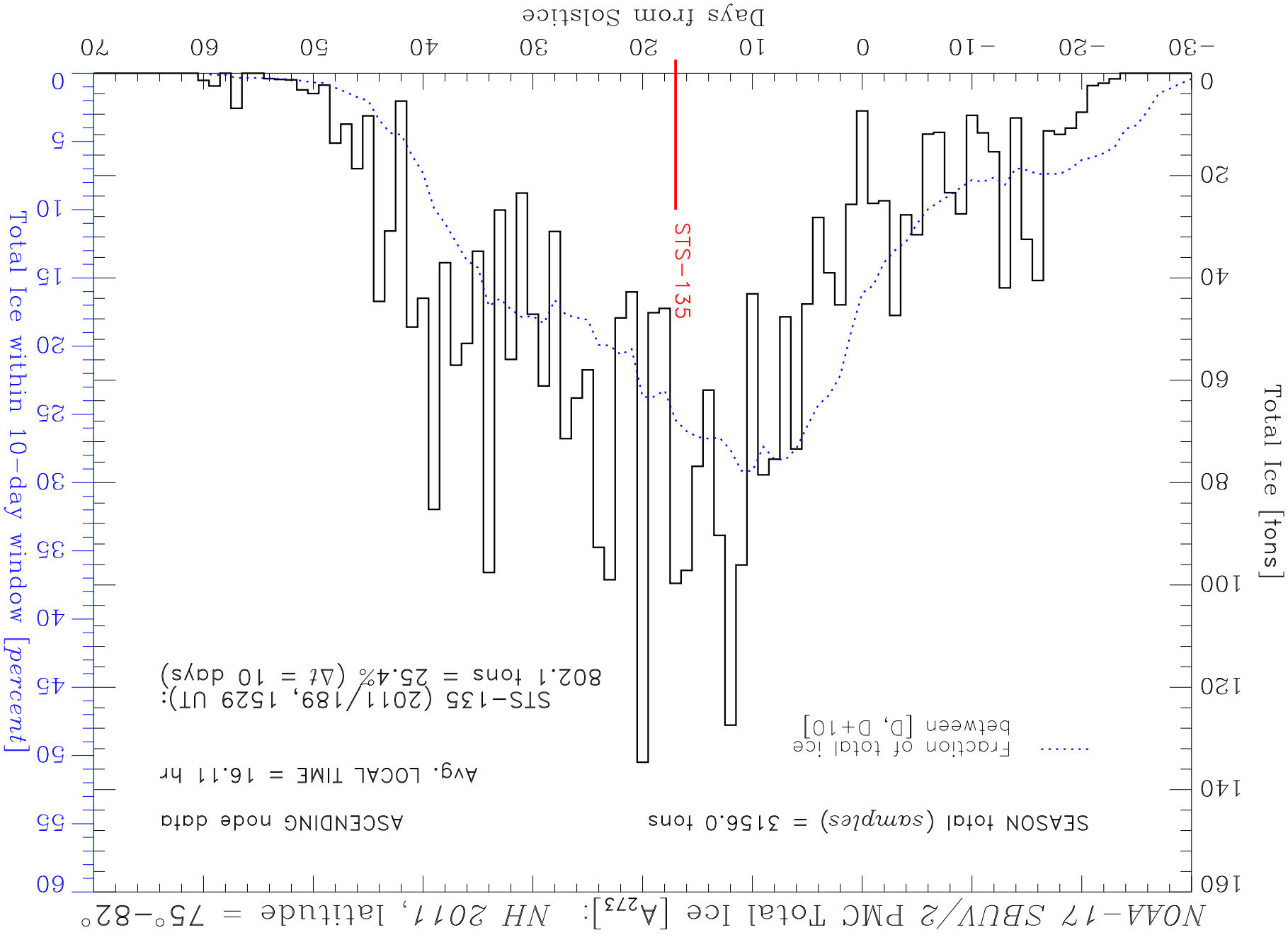

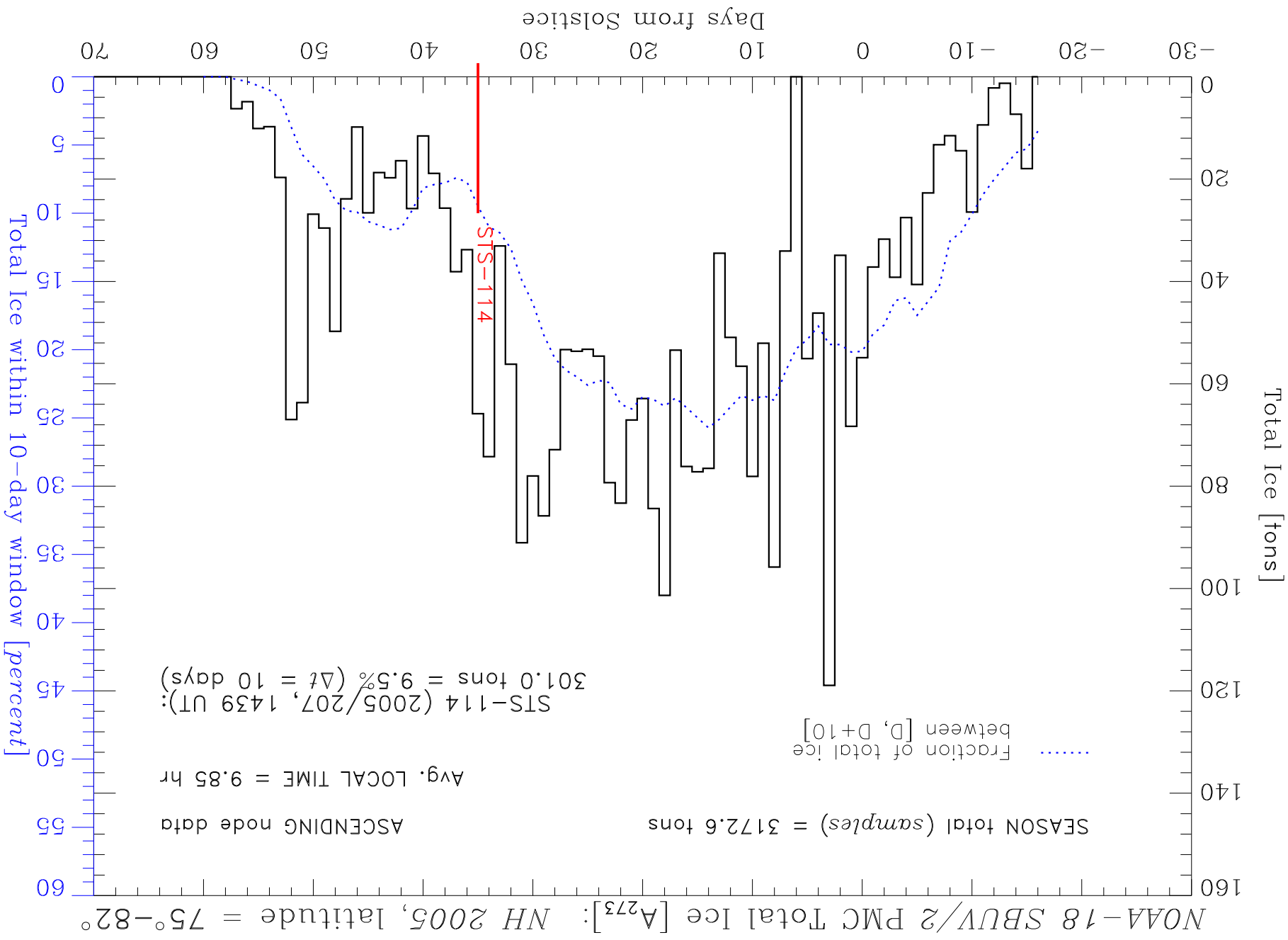

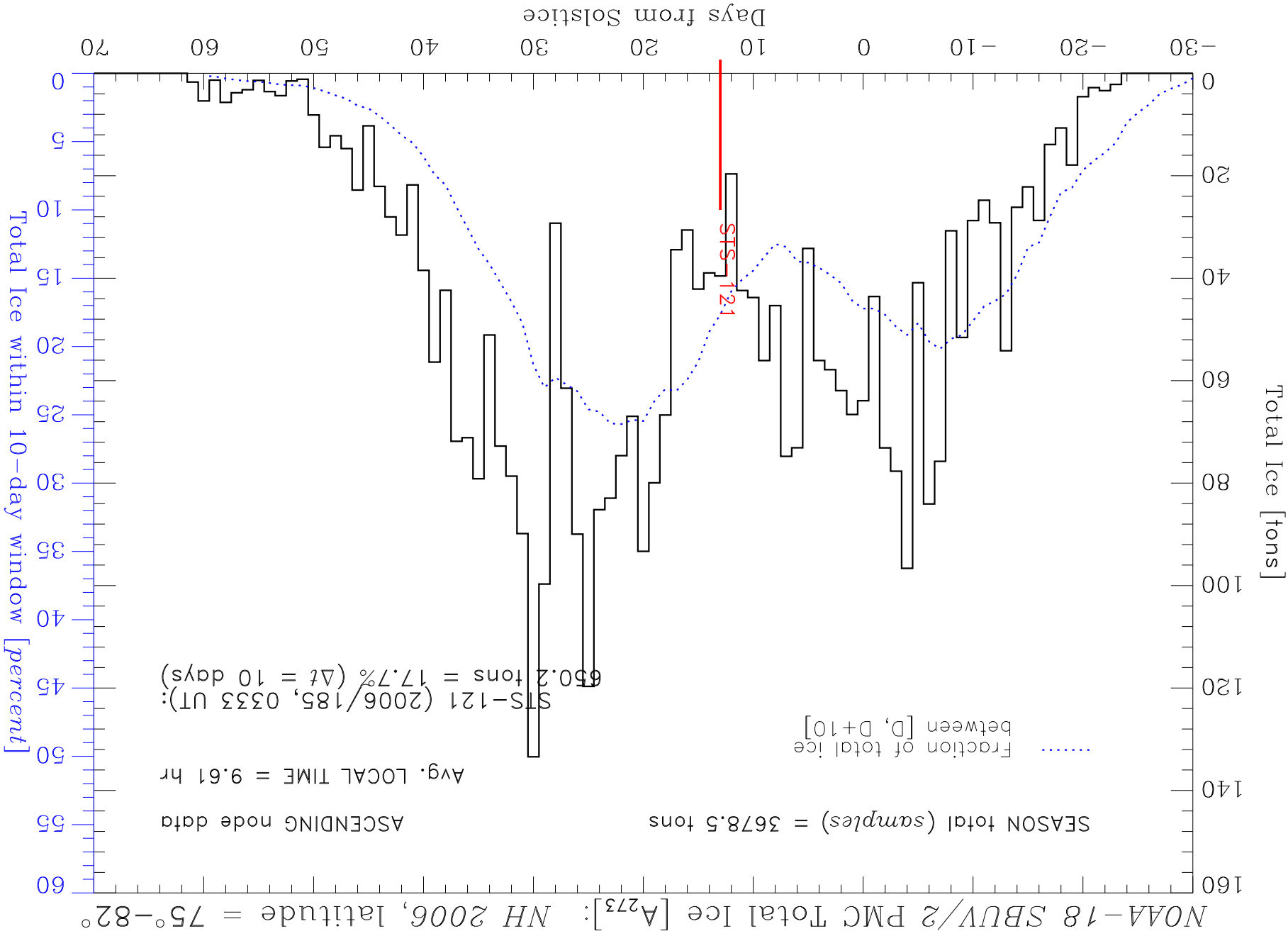

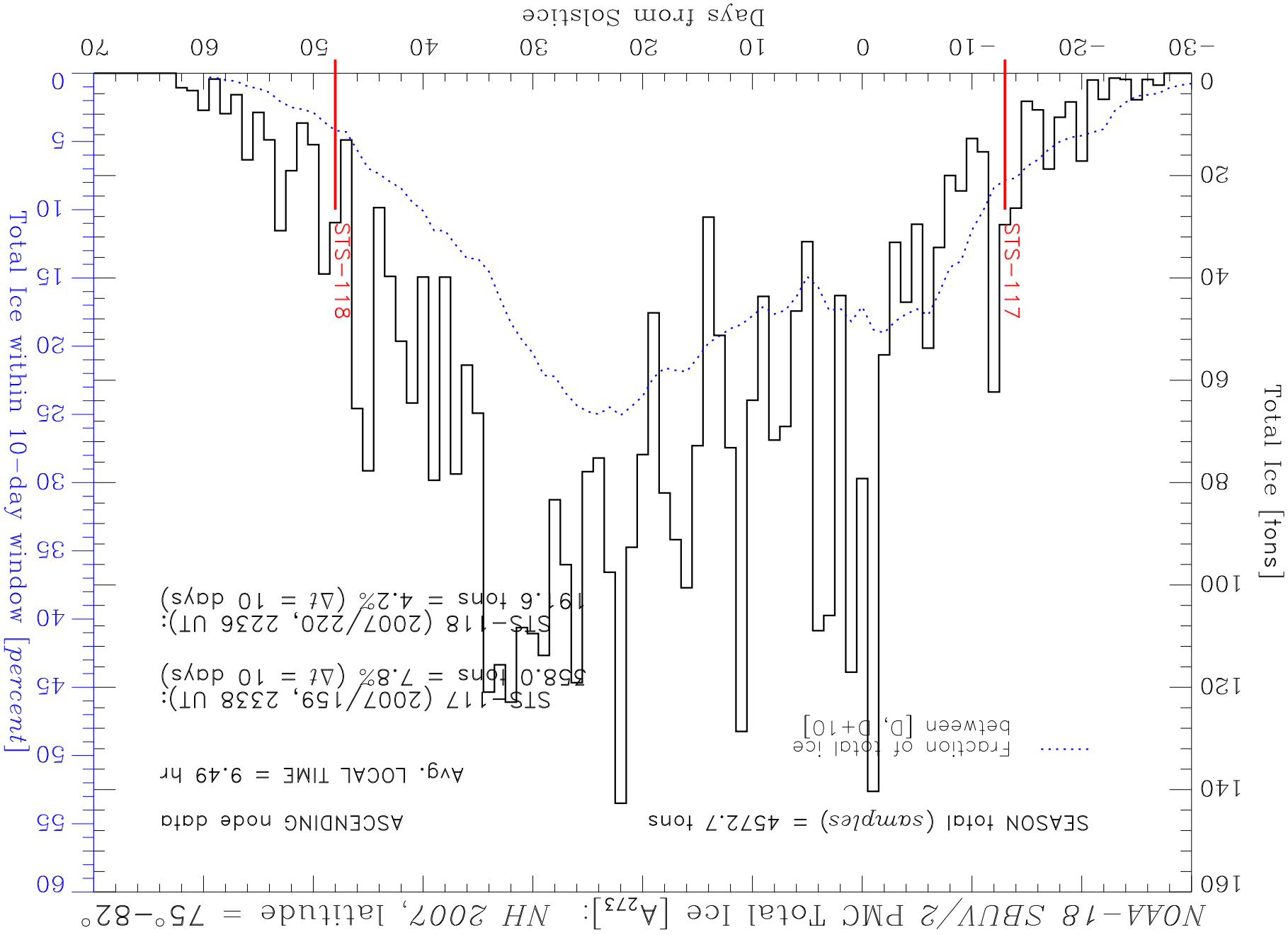



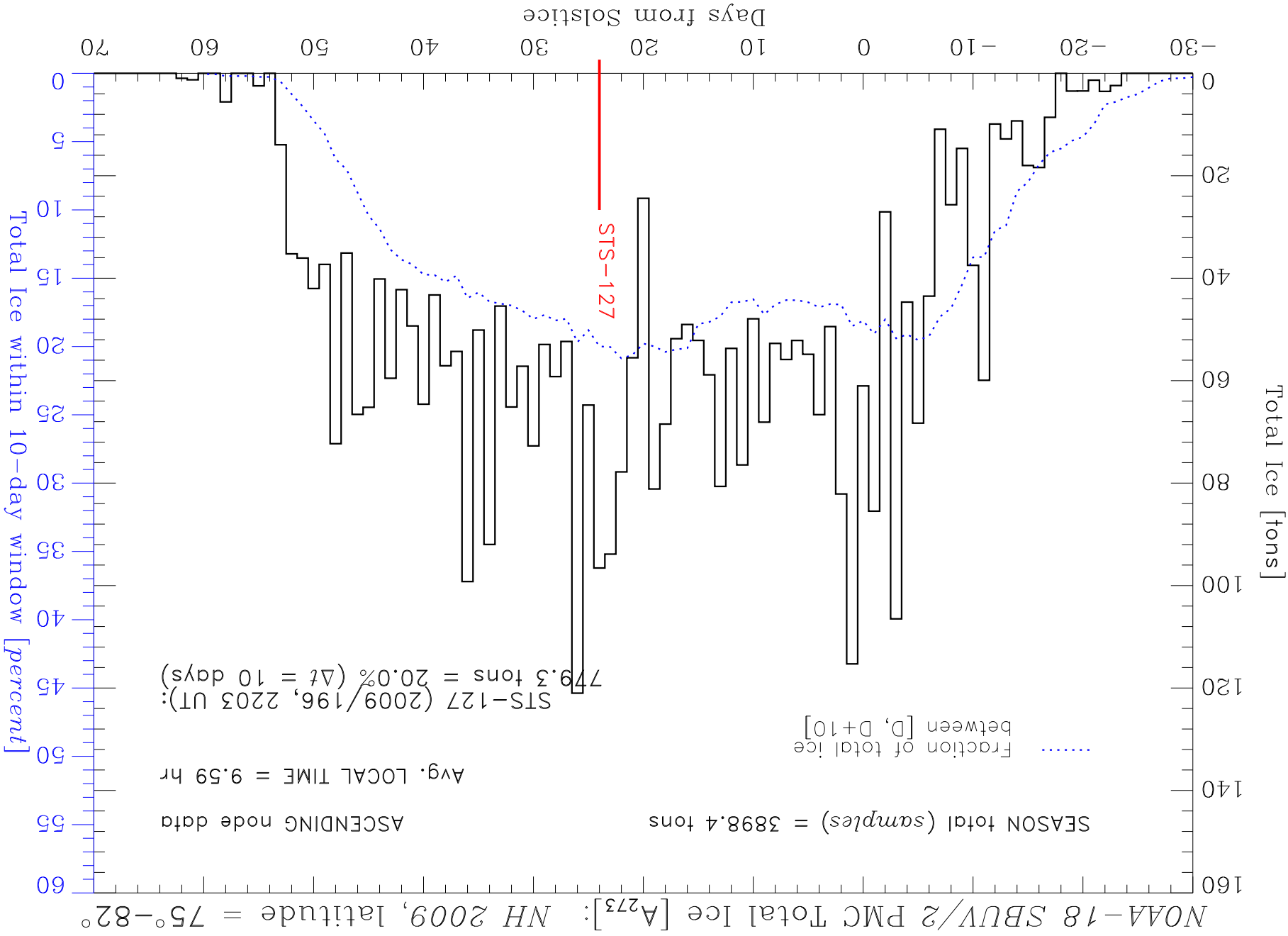

NOA4-18 SBUV/2 PMC Total Ice [A<sup>273</sup>]: NH 2009, latitude = 75°-82°

SEASON total (samples) = 3898.4 tons

ASCENDING node data

Avg. LOCAL TIME = 9.59 hr

Fraction of total ice  
between [D, D+10]

STS-127 (2009/196, 2203 UT):  
749.3 tons = 20.0% ( $\Delta t = 10$  days)

STS-127

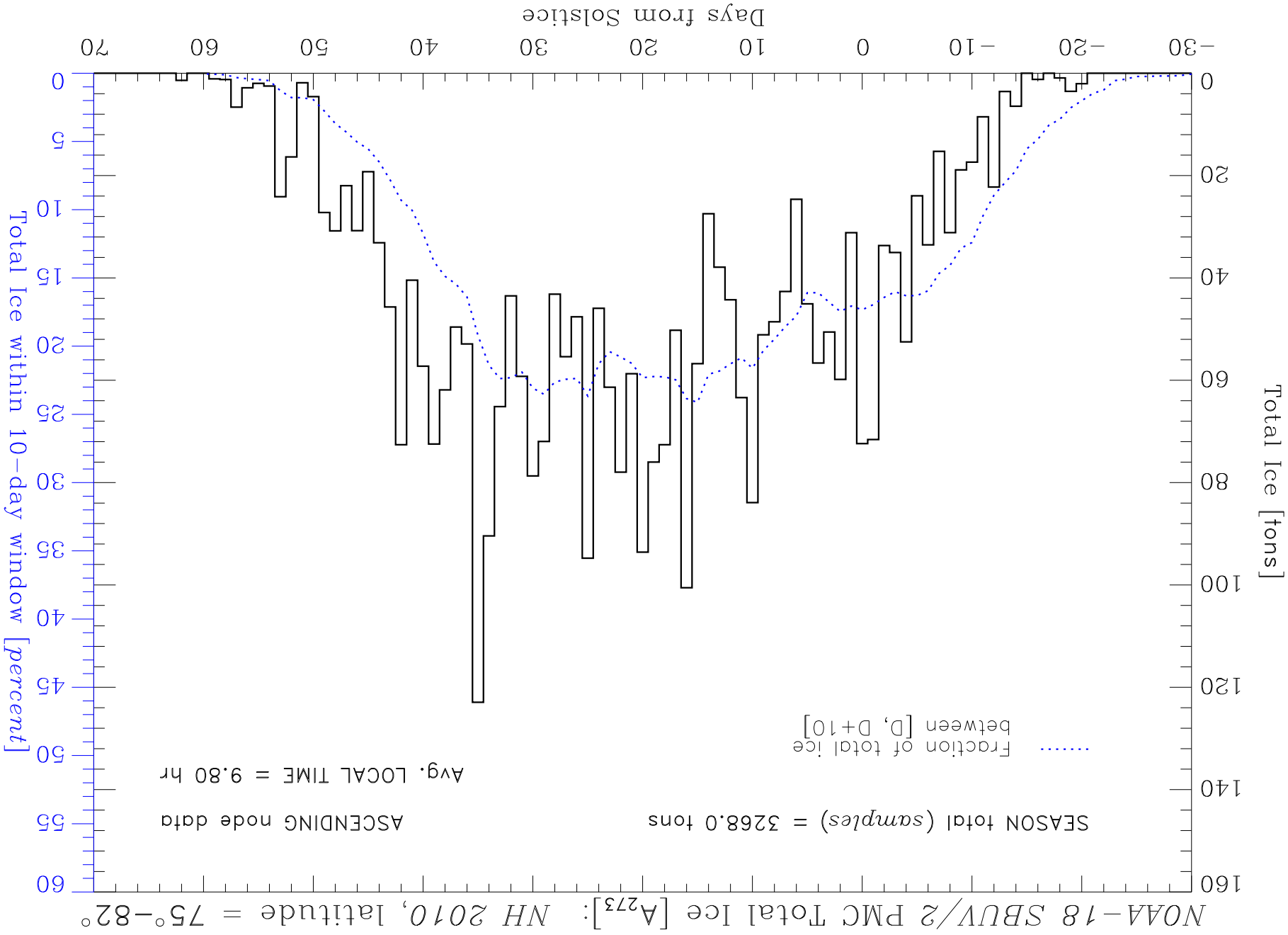

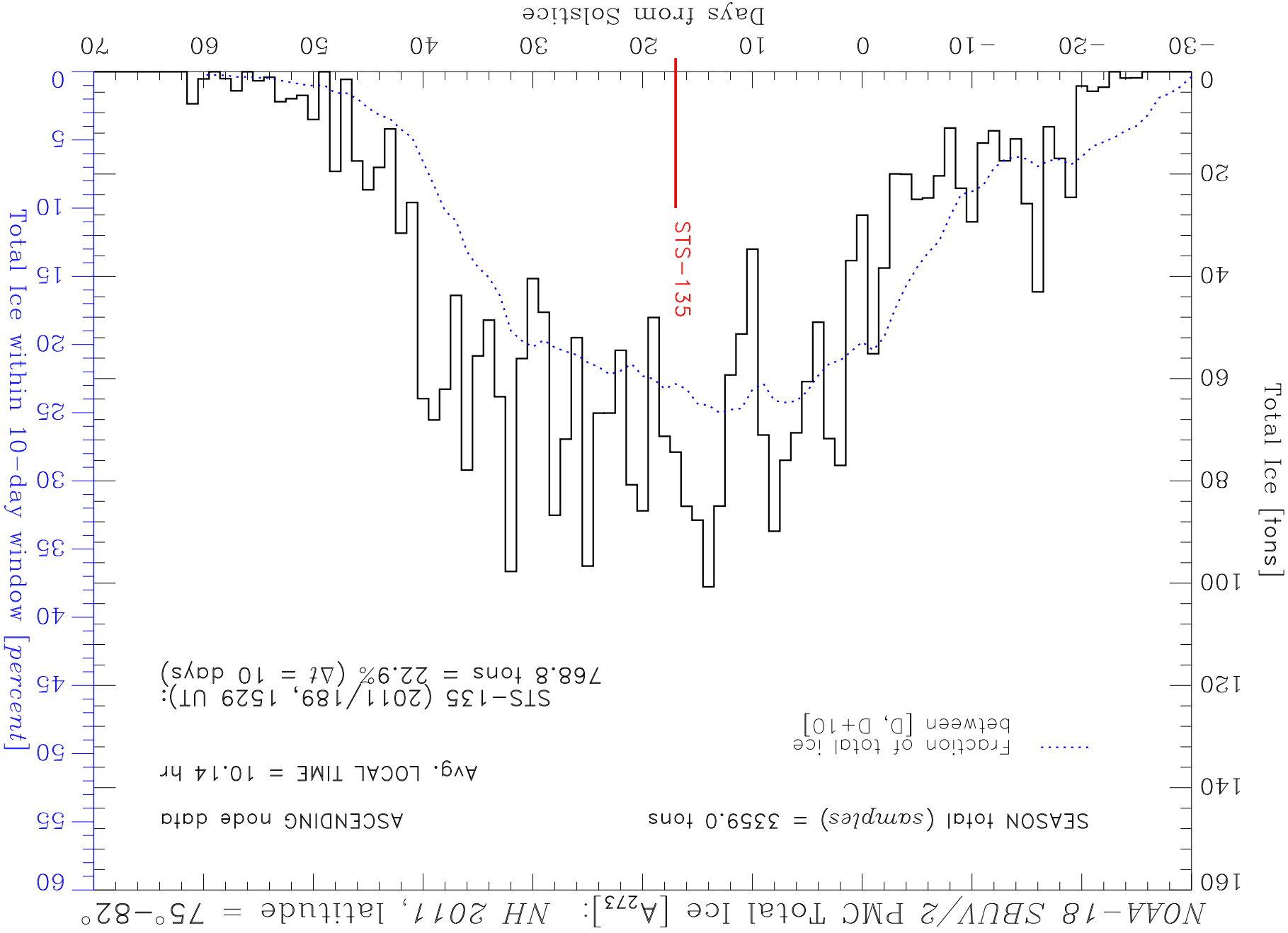

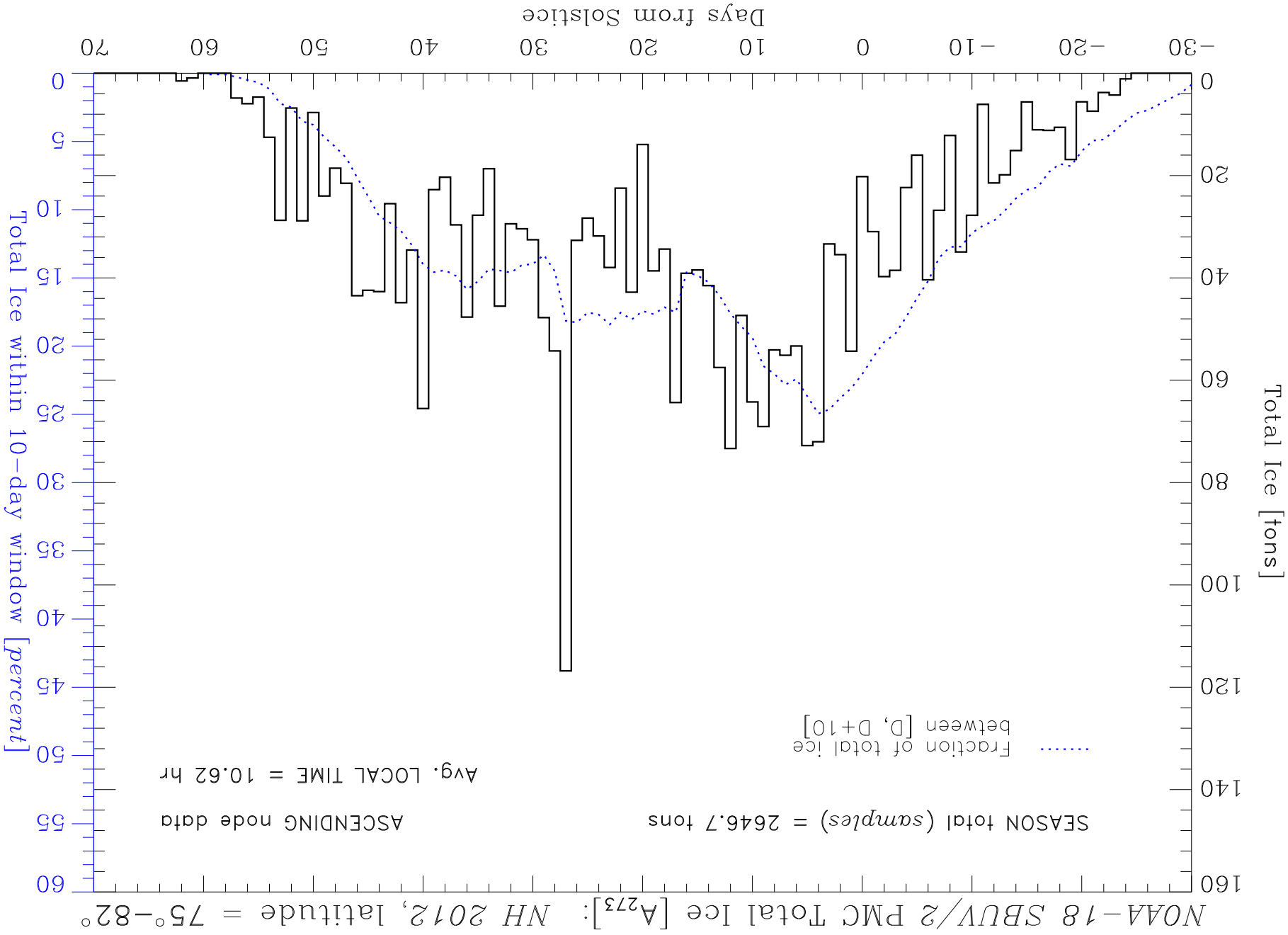

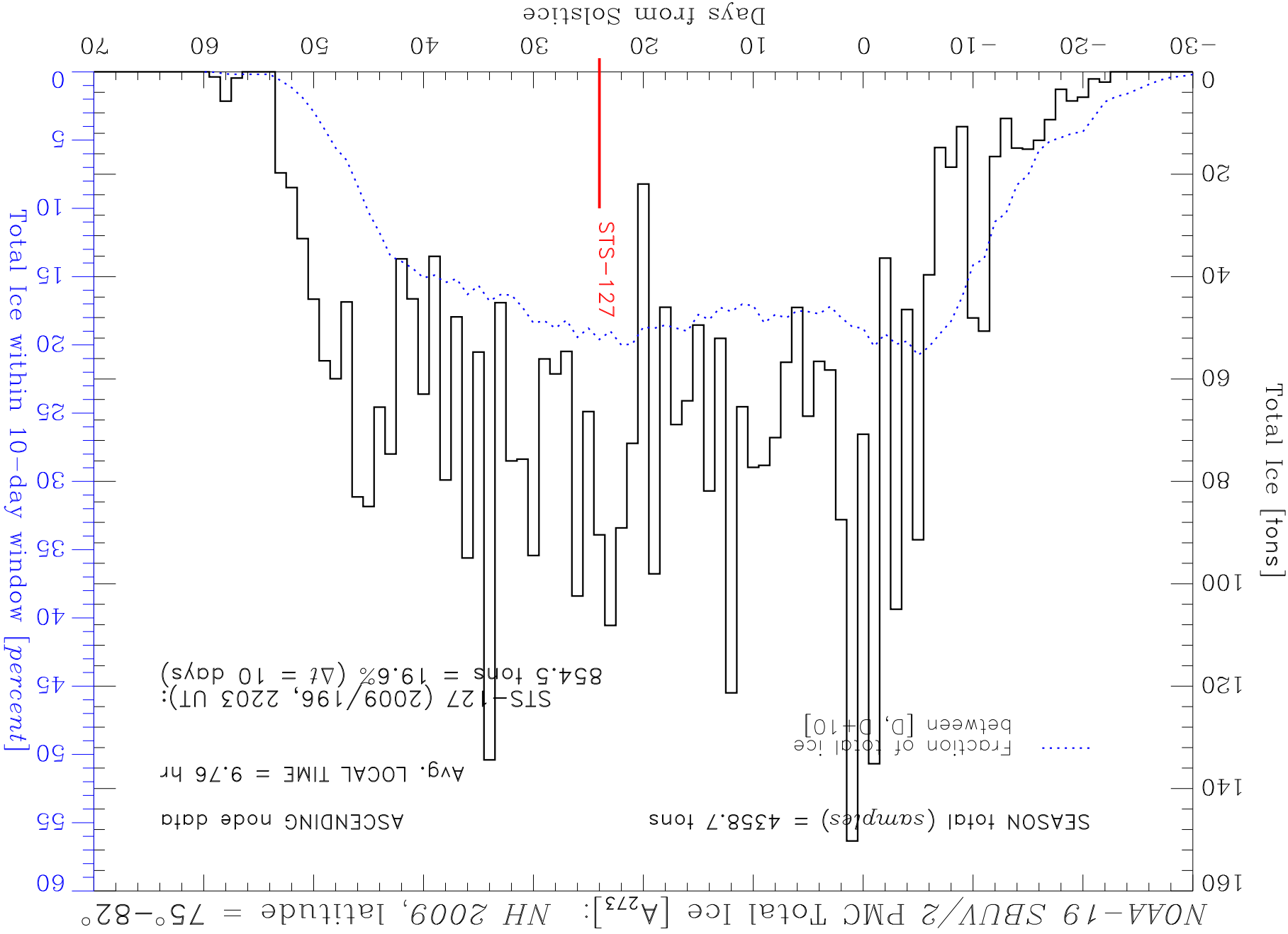

09:56:17 Wed Jun 10 2015 /Users/deland/pmc/programs/tot\_ice\_season\_shuttle.pro

